KALEIDOSCOPE

'53

Gloria Mitchell

Gloria Mitchell
Senior Year.

Gloria,

Well, we finally made it! I really do hate to leave ole H.H.S. We've been the best of friends ever since the eighth grade and it'll sure seem funny not to see each other every day.

Remember when we played tennis? and our little games of baseball with the boys, I sure had alot of crushes — but so did you! David Corbin is one crush I'll never get over.

We've had alot of good times together, especially this year at the lunch table.

"Mitch" you're one of the sweetest, nicest friends I have and ever expect to have — if I write any more I'll cry.

Love always
to a wonderful
friend,
Betty Ann
G.P.K.

KALEIDOSCOPE '53

"Its like last winter's snow, all gone."

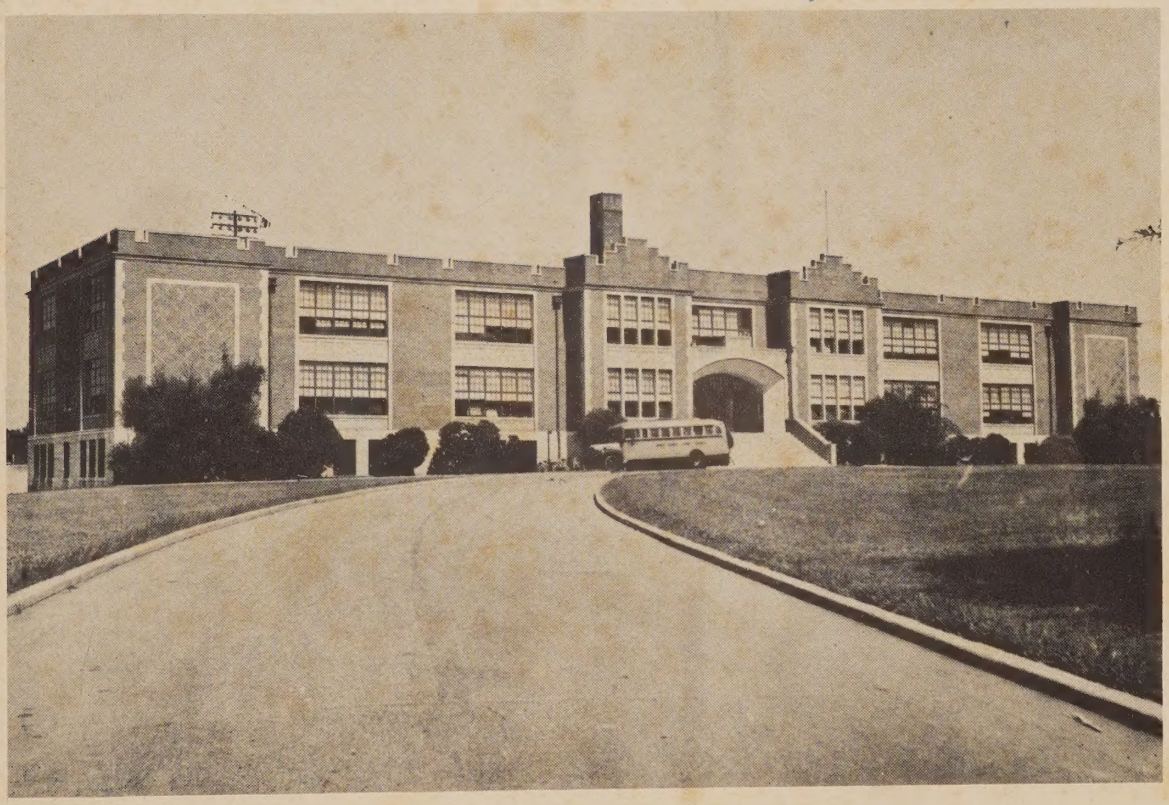

PUBLISHED BY
SENIOR CLASS

HOPEWELL HIGH SCHOOL HOPEWELL, VIRGINIA

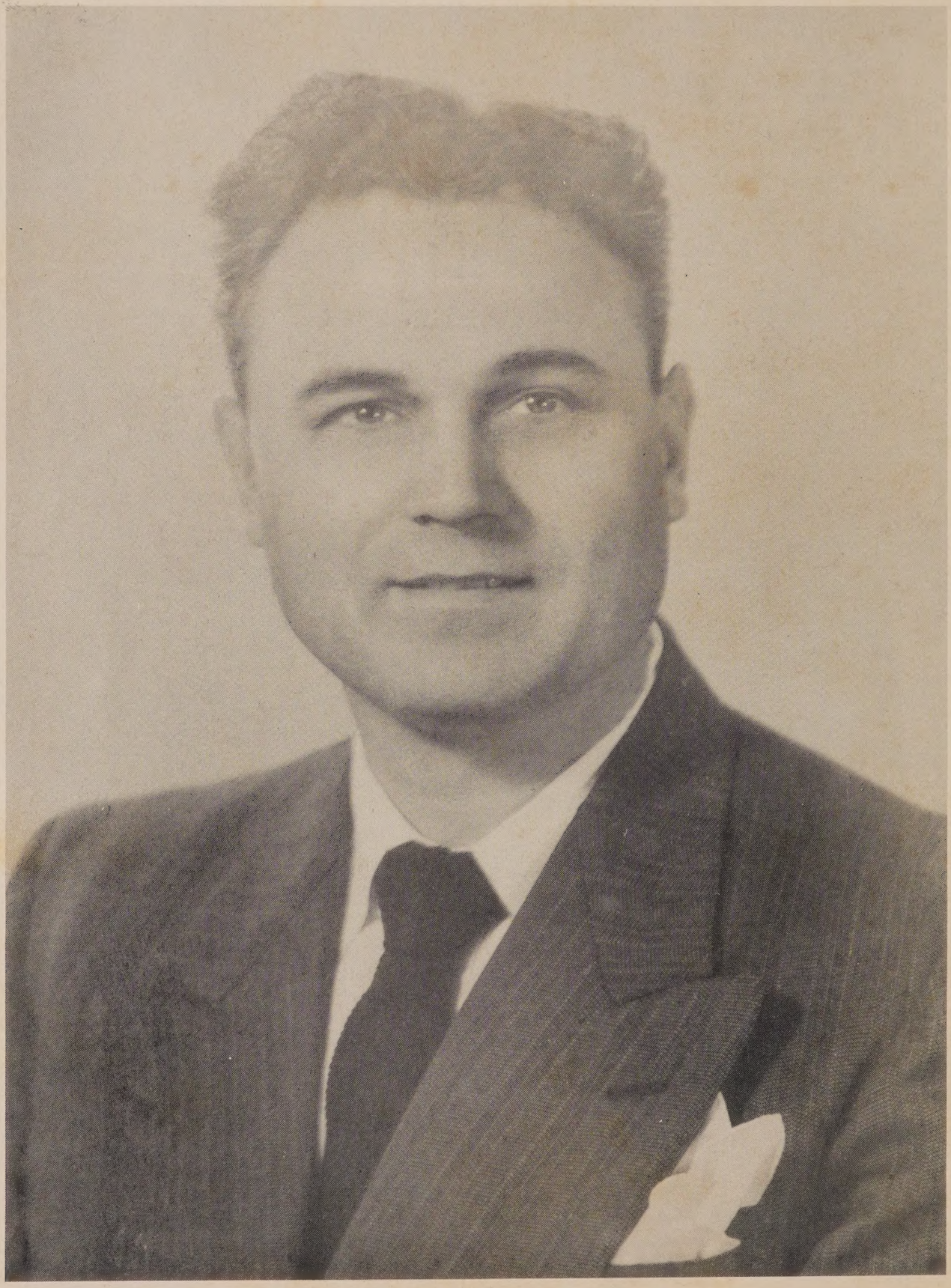

Dedication

Because of his devotion, interest and guidance, his willingness to do even the most unpleasant tasks for our benefit, and his understanding of and inspiration to youth, we, the graduating class of 1953, dedicate our Kaleidoscope

to

ALTON LESLIE CRIST

Foreword

On the pages of this book is written the story of one of the happiest years of our lives. The Kaleidoscope Staff of 1953 invites you to join us in reliving these experiences. As you look through these pages, may your enjoyment equal ours.

ALMA MATER

In the heart of Hopewell City
Wonderful for you
Is our dear old Alma Mater
Of the gold and blue.
Open your hearts to hear her praises
And you'll never fail.
Hail to thee, Our Alma Mater,
Hopewell High School, Hail!

ADMINISTRATION

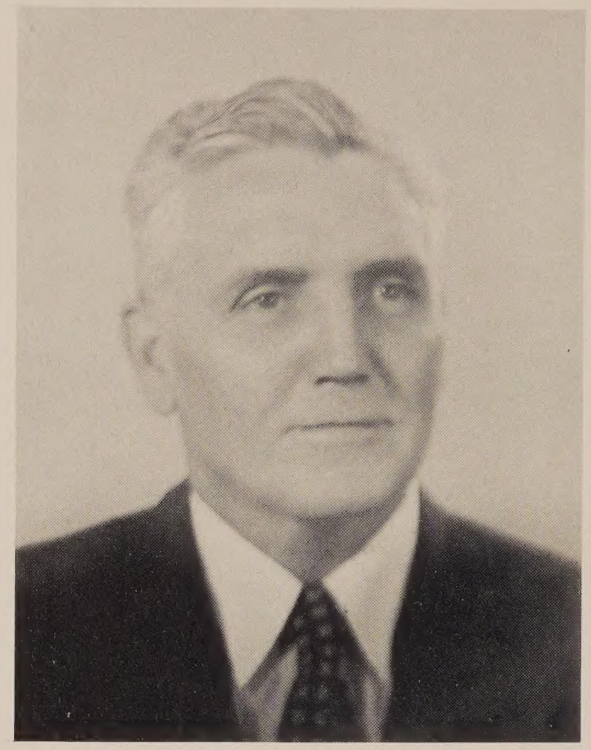

CHARLES W. SMITH

Superintendent of Hopewell and Prince George County Schools

You've done a nice job, Gloria. I look forward to your work next year.

Alfred S. Curtis

J. E. Mallonee died - 1956?

ALFRED S. CURTIS

Principal of Hopewell High School

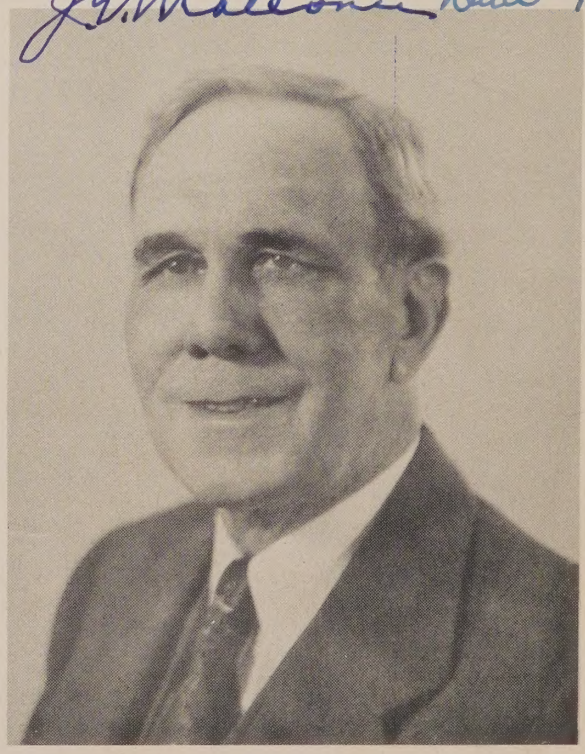

JAMES E. MALLONEE

Assistant Superintendent and Director of Instruction, City of Hopewell and Prince George County Schools

ADMINISTRATION

LILLIAN MALONE BURCH

Assistant Principal and Guidance Counselor for Girls
Government

PETER IRBY LEADBETTER

Assistant Principal and Treasurer of Hopewell High School Mathematics

WILLIAM LAFAYETTE MERNER

Guidance Counselor for Boys
Shorthand General Business Coach

JESSE WILLIAM ADDISON, JR.
English
History

ELSIE CHAPMAN ATKINS
Typing
Shorthand
General Business

MAL[illegible]IVOR ANDREWS
Chemistry
Geometry

VELVIE LEE WEST BEANE
English

MARY HELEN BURCH
English

AUDREY FRANCES CHAMBLISS
French
English

AURALEA COX
Mathematics

ALTON LESLIE CRIST
History
English

SUE MASON EASLEY
Mathematics
Science

ALLEN WADE FEANNAGAN
Government
English

THOMAS CUSSONS FLETCHER, JR.
Latin
English

Our

ANNE BEASLEY FLICK
Art
English
Social Studies

ELIZABETH CARTER FURR
Mathematics

FRANCES BOSWORTH GILLIAM
Social Studies
English

FORREST ALLEN GLASS
Coach
Physical Education

ROMINE CHAPPELL HUNDLEY
Typing
General Business

ELIZABETH M. LAMBERT
Science

KATHREN EAST LEADBETTER
History

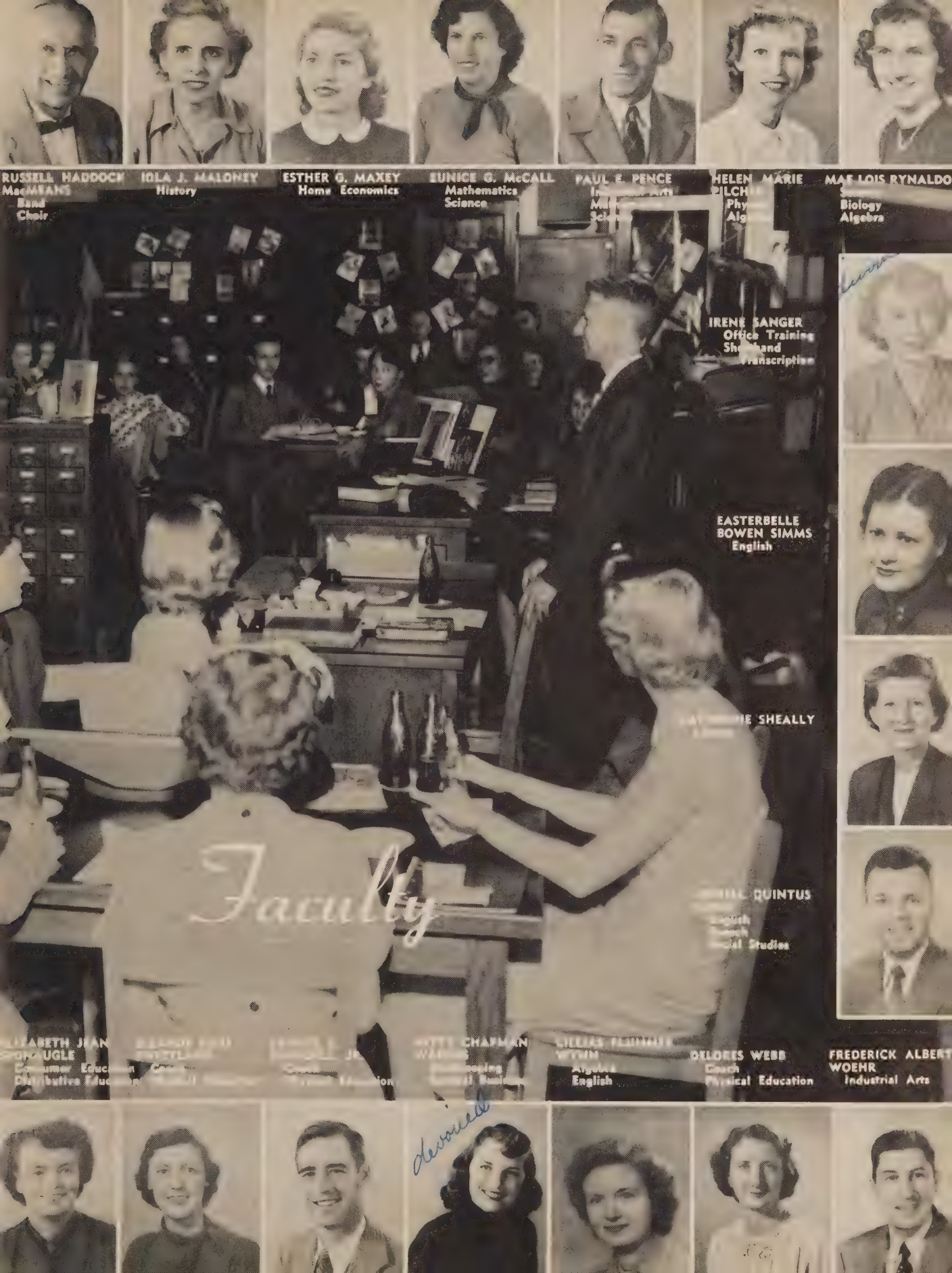
RUSSELL HADDOCK MacMEANS
Band
Choir
IOLA J. MALONEY
History
ESTHER G. MAXEY
Home Economics
EUNICE G. McCALL
Mathematics
Science
PAUL E. PENCE
HELEN MARIE
MAE LOIS RYNALDO
Biology
Algebra
IRENE SANGER
Office Training
Shorthand
Transcription
EASTERBELLE
BOWEN SIMMS
English
SHEALLY
QUINTUS
Social Studies
Faculty
ELIZABETH JEAN
Consumer Education
Distributive Education
Coach
Physical Education
Accounting
Algebra
English
DELORES WEBB
Coach
Physical Education
FREDERICK ALBERT
WOEHR
Industrial Arts

DEPARTMENT HEADS. Seated, first row, left to right: Mrs. Velvie Lee West Beane, English; Mr. P. I. Leadbetter, Mathematics; Mrs. Esther Maxey, Home Economics; Mr. Frederick A. Woehr, Industrial Arts. **Second row:** Mrs. Mae Andrews, Science; Miss Audrey Chambliss, Languages; Mr. William L. Merner, Athletics; Mrs. Irene Sanger, Commercial. **Standing:** Miss Lillian Burch, Social Studies; Mr. Forrest Glass, Physical Education; Mr. Russell H. MacMeans, Music.

MRS. R. J. KIRBY, Dietician

MRS. ETHEL WERNER, Office Secretary

Seniors

CLASS OFFICERS

Bobby Edwards, President; **Jenny Ivey,** Secretary; **Betsey Jo Wood,** Treasurer;
J. P. Tiller, Vice-President

MOTTO

"Our life is a book,
and friendship is the binding"

FLOWER

Carnations and Forget-me-nots

COLORS

Royal Blue and White

We the Seniors think that our motto represents perfectly the spirit of the class of '53. Fortunate to have been each other's classmates these five years, we look to this parting with a touch of sadness and a sense of loss; yet with a feeling of hope to the future, and the assurance that we will never forget one another.

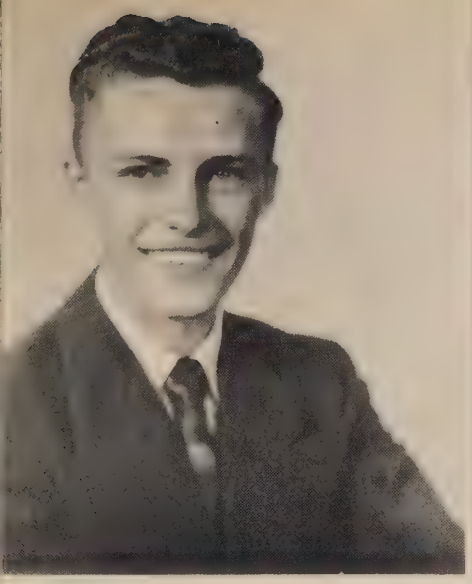

MICKEY WARDELL ABEL
Elective
A cute curly-haired new student. . . . We all have learned to like Mickey because of his laughter and good naturedness.

CAROLE MAE ABRAMS
Elective
One of Uncle Mac's favorite "nieces". . . . Carole has been a mainstay of the Choir. Her dark hair and dark eyes give her a striking appearance.

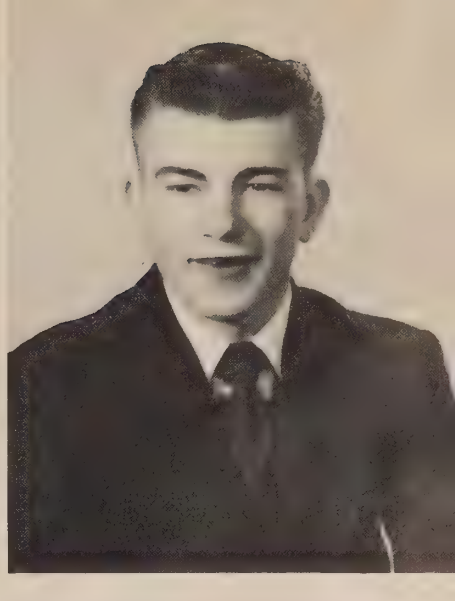

NORMAN CARLTON ALMARODE
Elective
With his enthusiasm, school loyalty, and bright smile, Carlton is a little guy who packs a big punch.

Dear Gloria
Sure you won't forget the dancin at lunch time and on the way down town. Betty Everything in batus to a sweet girl.
James

Seniors

JAMES ALBERT ARNETT
Elective
James has an easy-going manner . . . always a sympathetic, considerate, and sincere friend . . . quick-thinking and humorous.

JOHN WILLIAM ASHTON
Elective
Jack, with his heap of muscles and laughter is one of Hopewell's football "greats" . . . gets things accomplished. . . . Friendly to all.

SYLVIA LEE ATWELL
Elective
Dimples . . . jet black hair . . . a future Florence Nightingale. Sylvia's pretty looks and gentle ways give her a charm all her own.
Nurse
Married 1956

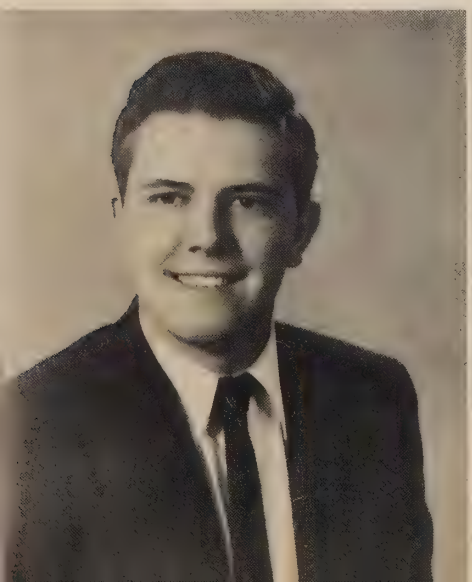

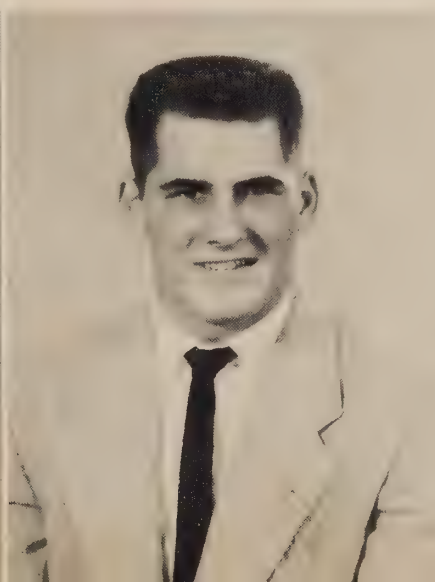

MARY DENISE BAXTER
Elective
Busy as a little bee and well liked, Denny is rated high scholastically and excels in athletics and music.

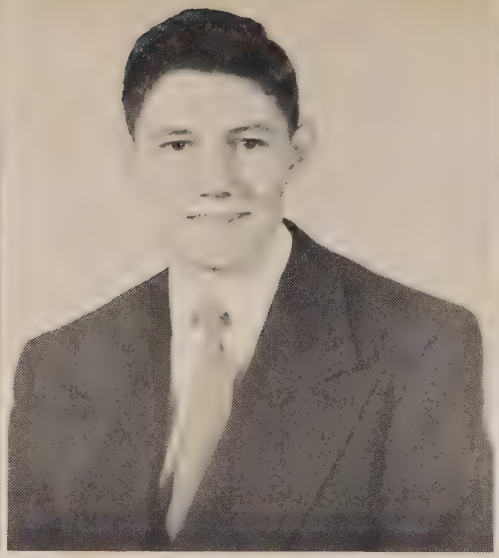

ROBERT HERMAN BISHOP
Elective
Bob is Texas' gift to H.H.S. . . . He has proved to be always willing to help in school projects, and has been a welcome addition to our class.

SHIRLEY FRANCES BOLLING
Elective
One of our fashion-wise Seniors. Shirley's neatness, athletic ability, and efficiency are only a few of her fine traits.

Seniors

HANSFORD AUSTIN BOSS
Elective
We will always remember Hansford's good looks and deep voice. Courteous . . . intelligent . . . an able leader.

teacher w/me Dupont

ELSIE ELNORA BOYKIN
Commercial
Her winsome smile is sincere as her heart is true. Elsie's sweet unassuming ways are part of her charm.

SHIRLEY IRENE BRANNAN
Commercial
Shirley is the ideal secretary. . . . Capable . . . friendly. She enjoys singing as much as we enjoy listening to her.

Married + divorced Alco

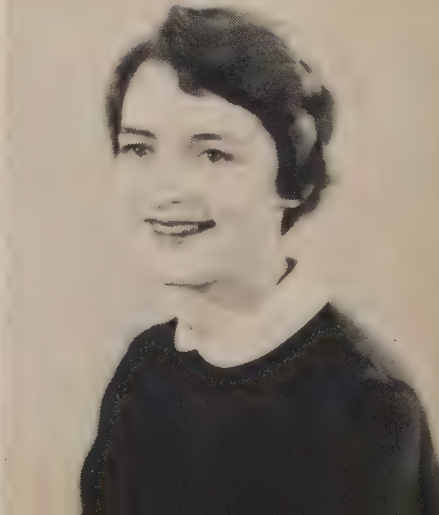

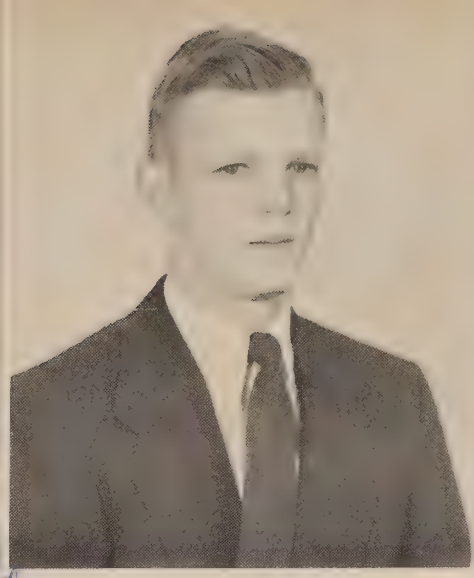

Married now - one child

BETTY SAVILLE BROADDUS
Commercial
Dreamy-eyed and soft voiced, Betty is one of the sweetest members of our class. "This gal has a future plan, and I think that it includes a man."

Here's to "Mitch" - I wish with luck you will make it work. Best of luck always in everything you do. Memories you have been wonderful and I hope graduation won't end it. Love ya! Betty

ALEXANDER BROOKS
Elective
This blond guy hails from Woodlawn. "Buster" stars on the baseball diamond. . . . Care-free . . . neat . . . loves a good laugh.

Lots of luck to a swell girl and hope to see you around in the near future. Buster Brooks

DAVID DANIEL BURKE
Elective
Always amiable . . . one of our ex-leathernecks. "Big Dave" is as true and sincere a friend as you'll ever find. . . . A future politician.

Dear Gloria,
I hated to miss that dear old speech class of ours the last half year, because we had so much fun giving Mr. Leber a workout. Lot of luck in everything.
David

Seniors

NANCY EVANS BURNEY
Commercial
Demure . . . dark-haired . . . Nancy's integrity and intelligence have made her an honor student. Sweet . . . a discriminating manner.

GLADYS CATHERINE JESSE CADGER
Elective
Candid . . . red-headed . . . Gladys' Scotch thrift and perseverance will serve her well in life.

PHYLLIS ANN CADGER
Commercial
Phyllis is capable and efficient. She is willing to work for all things worth-while . . . respectful . . . agreeable.

LURAY ELIZABETH CAMERON
Commercial
Little Luray is frequently seen charging down the hockey field. . . . Hard working . . . earnest . . . pleasant.

ROGER ALLEN CHAVIS
Elective
One who possesses a quiet charm. Roger's reliability will carry him far in any chosen profession . . . smiling eyes.

ELEANOR MAJOR CHRISTIAN
Commercial
Beautiful eyes . . . faithful. . . . The lives of all her classmates have been enriched by having Major as a friend.

Seniors

Dear Gloria
Here's wishing you lots of luck and happiness. But who in the devil are going to teach next year?
Martin

Gloria,
This is the last day of all our school, and we've been through it all together. It's really been fun, and you and I will still have more courses. I wonder who boy can first week next year after you've left? Best of everything always
Love you,
Major

CATHERINE FRANCES CIBULA
Commercial
Cheerful Cathy always strives for the best. Much of her energy is directed toward the Future Business Leaders of America.

MARTIN ALLEN COLLINS
Scientific
Mischievous "Luke" is one of our most fun loving Seniors . . . spirited . . . co-operative in every way. One of those people you're always glad to have around.

MARY JO COLLINS
Elective
Mary Jo has a friendly, carefree personality. She excels in leadership and lives up to her high ideals . . . wonderful sense of humor.

PAUL HOBERT CREGGAR, JR.
Elective
Nice . . . well-bred . . . Paul's arrival to the class of '53 has added much to our enjoyment of the past year.

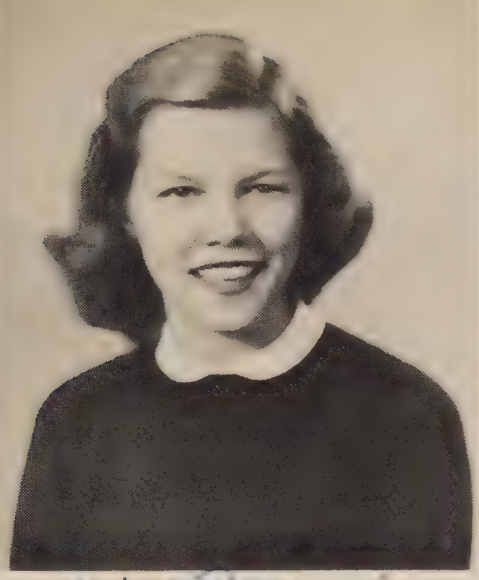

Marcel Pleasburg '54

FRANCES ANN CUDDIHY
Academic Warrenel 1953 - 3
A born leader . . . a magnetic and compelling personality. . . . Her eyes hold a promise of easy laughter and display her sharp interest in life.

Forest Roland J.

GLORIA DEAN DALE
Elective
Gloria, our high stepping majorette, combines good looks with boundless energy. Her talents are many as well as her friends.

Dear Gloria —
Golly, it's been so much fun being a good friend of yours and working on the Hal. staff too! You have always been as sweet as pie to me and I've really enjoyed all our escapades together — Don't forget our "nights" up at school as we slaved away to get a certain section in on Time! Yes, we always stuck up for a certain person didn't we, no matter what!! Remember the day we had sundaes at your place, + the spaghetti dinner when all the "ghosts" were floating around!

Seniors

ERNEST DARRELL DAVIS
Scientific see back
Darrell has often been seen in action on the basketball court. A bashful smile and a slow drawl. . . . An aspiring artist. Darrell Davis

ANNE LANGHORNE DODSON
Academic
Anne is an adorable girl with innumerable talents. Loved by all . . . gentle . . . vivid imagination . . . "Frizzletop."
Norma Lee + Charles Schlosser

ROSALYN ELIZABETH DOUGLAS
Commercial
Rosa, with her contagious laughter and interest in others is welcomed in any crowd . . . fidelity. . . . You'll never find a better friend.

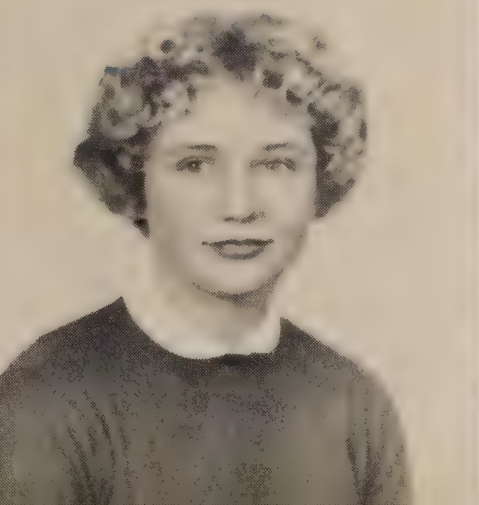

Married Buddy Eaves

BARBARA ANN DRAKE
Elective
Cute . . . vivacious . . . one of our peppy cheerleaders . . . Bobbie's overflowing with rhythm and gaiety. . . . The jitterbug champ of H.H.S.

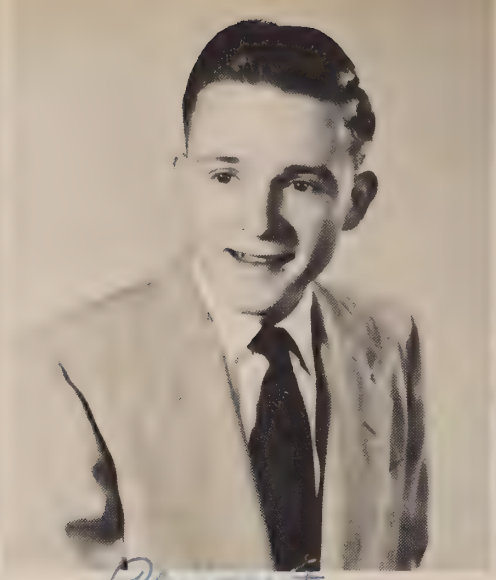

Pharmacist

ROBERT LEE EDWARDS
Scientific
Here's to Bobby, our red-headed Senior Class President. Popular, hard working, and fun loving, he's sure to succeed.

ALBERTA MAE ELMORE
Elective
Very sincere and good natured. . . . "Berta" excels in sports. To know her is to like her . . . sweet and shy.

Seniors

Dear Gloria, "Butter"

I think you're one of the hardest workers, and sweetest girls I've ever known. Didn't we have—if we had a wonderful time working on this book. The dedication ceremony was wonderful, and I enjoyed it a whole lot. I'll miss you an awful lot Gloria, and I sincerely hope that you have a long and happy life.

Bobby.

BARBARA JEAN ELROD
Elective
A twinkle in her eye and a sparkle on her fourth finger, Barbara Jean has a quiet and pleasant way that has won her many friends.

PHYLLIS MARIE ENGLAND
Elective
"Phyllis is a modest lass, as nice as any in the class" . . . a hard worker . . . sincere.

WILLIAM CLARK FACKELMAN
Elective
Dark and handsome . . . dynamite on the basketball court. . . . He greets every occasion with an engaging smile.

DORIS YVONNE FAULK
Commercial
Doris' gentle voice and quiet manner in class conceal her fun-loving nature . . . spirited . . . sultry.

TEDDY WAYNE FORE
Elective
Slowly but surely, "Lightning" always achieves what he undertakes, whether it be at play or work . . . candid . . . affable.

DOROTHY NAKOMA FRANTZ
Elective
Dot is always ready to participate in any active discussion. Cheerful . . . helpful . . . interested.

Gloria, I wish you the best of luck always. you have a keen sense of humor and take a joke very good. I hope you find happiness wherever you do.
Ted

Seniors

JEANNE CLAUDETTE GAITHER Smith
Commercial
Sparkling brown eyes . . . honest . . . true blue. . . . Jeanne personifies the friendly spirit of our class.

EDGAR POE GRAY
Elective
Eddie's outgoing personality and capable leadership have won him a place in the hearts of the students. As S.C.A. President he led the student body and as Co-captain has led the basketball team.
R.R. Thelma

VIOLA MAE HALL Waters
Commercial
Viola's sweet smile and cheerful service to others have won all our hearts . . . innocent . . . she has a radiance all her own.

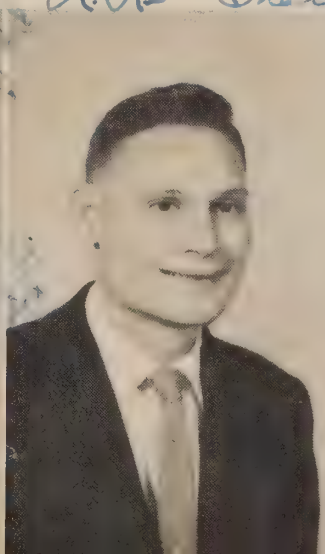

PATRICIA ANN HARPER
Academic
Pat is studious yet finds time to make many friends . . . sweet voice . . . sincere . . . demure.

BETTY LOUISE HARRELSON
Elective
Betty Lou has made quite a name for herself by her proficiency in sports. . . . She is straightforward and happy-go-lucky.

BARBARA ANNE HARRISON
Commercial
Silky blonde hair, responsive . . . graceful. . . . Barbara is easy to get along with and reliable.

Seniors

we had together. Remember the operetta last year. Good luck as a swell friend & classmate.
Barry T. Holbert

BETTY JANE HATCH
Commercial
Sweet, petite, and very neat. . . . Betty Jane has endeared herself to all of us. A truly joyous and delightful person.

ARTHUR LARRY HIPPS
Elective
Happy-go-lucky . . . handsome . . . Larry's refreshing personality and love of fun give him an irresistible charm.

Married Ceon Sterling

BARRY THORNTON HOLBERT
Scientific
One of our band members . . . has won many friends with his genial manner. He is always willing to lend a helping hand . . . a fine mind.

Thornton

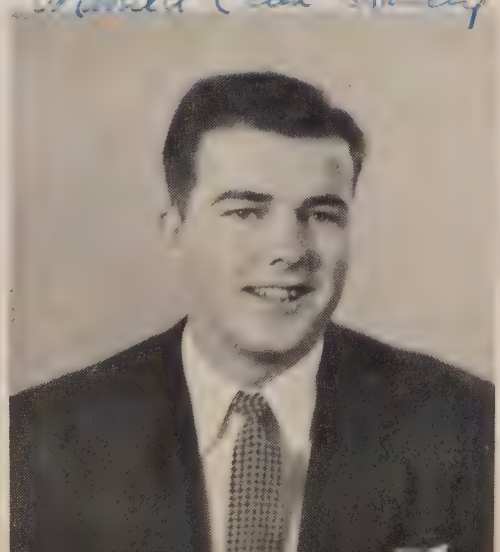

YVONNE DELOIS HOUSER
Elective
Versatile. . . . Honkey's high thinking plus her athletic and musical abilities have helped to make her a well rounded member of our class.

CHARLES HENRY HUETHER
Scientific
Beneath his unassuming manner, Charles is determined and hard-working. Any difficulties that he may meet in life are sure to be taken in his stride.

Best of luck Gloria. Your daughter
Elsie in 3rd class and I do want her
free lunch.
Best of luck again,
Charles Huether

CHARLOTTE GREY HUGHES
Commercial
Charlotte, taking a keen interest in everyone, has helped keep up our spirits with her friendly and perpetual conversation . musically inclined.

Best of luck to you
Charlotte Hughes

Seniors

Dear Gloria,
You are a sweet
little girl and it
has been so nice
knowing you these
three years in high school.
Good luck to you in
life.
Mary Lou

Gloria,
So you realize
that I call you
first time I have called
you that. I usually say
"Mitchell" and you come
running. You are a real friend
Mitchell, and I'll never forget
our good times. Bap me

ELSIE LUCILLE HURLBURT
Commercial
"A lovely soprano voice, filling the air with golden song" . . . an understanding attitude and an earnest worker.

VIRGINIA ANN IVEY
Elective
Poised . . . self-assured . . . Jenny's unaffected and genuine personality creates a spirit of warm friendliness not only among her classmates but in sports as well.

Married - inquire

STATHA FRANCES JACKSON
Elective
Full of abundant enthusiasm, Jackson does the unexpected in an unusual way. She is always gay and witty . . . a favorite with everyone.

Married - living in Mx.

REBECCA JOAN JOHNSON
Academic
"A pretty girl is like a melody." Becky is every inch a lady, and her delicate beauty and musical ability assure her a bright future.

SHIRLEY ANN JOHNSON
Commercial
Sparkling eyes . . . pretty as a picture, Shirley is the nicest kind of a girl. Merry yet efficient.

MARY PAGE KELLY
Academic
Rarely do you find a person with school spirit, leadership, intelligence, and a wonderful personality . . . but then Mary Page is a rare person.

Seniors

Dear Eleanor,
It has been a real pleasure knowing you. I hope for you the very best, as you deserve the best. Remember me.
Love,
Esther

ARMETA ROSELLA KING
Commercial
Conscientious . . . Armeta's ability to accomplish things, combined with a generous and sincere nature, is admired by all.

ESTHER JULIA KOREN
Elective
Neatness . . . pretty complexion . . . Esther's modesty and unfailing loyalty characterize her serene nature.

SUE CARROLL LILLY
Academic
"Sweet Sue" always bubbling over with life and love for others. . . . Easy to get along with, but still sticks up for her own opinions.

Married Billy Jones

ROY MARSHALL LIVESAY
Elective
Marshall shines in baseball . . . famous for his "no-hitter" . . nonchalant and carefree, yet reserved.

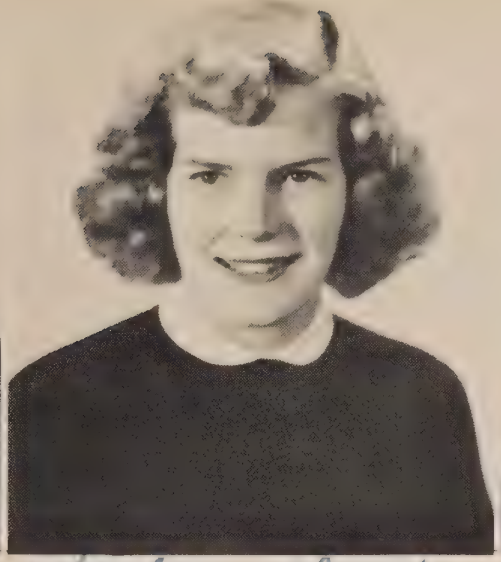

PATRICIA ANNE LUCK
Elective
Patty's sweet disposition and cute looks have won her many beaux . . . a wealth of friendly spirit and sincerity.

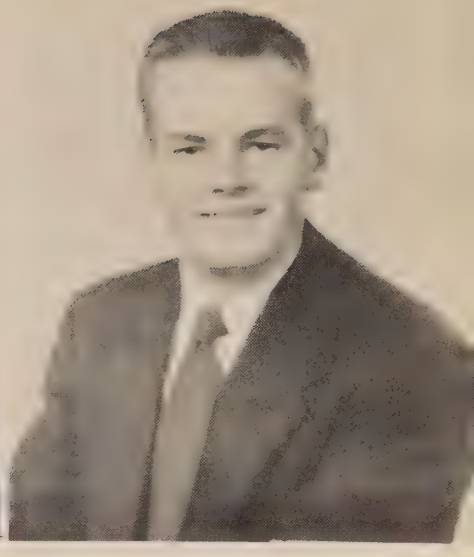

RONALD EDWARD LUCK
Elective
Ronnie holds down the center position on our football team. He is well known for his crew cut and teasing disposition.

Seniors

DAVID PRESTON MARTIN
Scientific
Brawn vs. Brains . . . David's flirtatious and jovial manner plus his dark good looks make him one of our most popular Seniors.

RALPH BURIAN McCULLEY
Elective
A combination of good sense and good humor, Ralph's trademark is friendliness . . . respectful . . . twinkling eyes.

FRANKLIN PRICE McQUAGE
Elective
Frankie is very sincere. A hard worker with a humorous personality . . . curly hair . . . good voice.

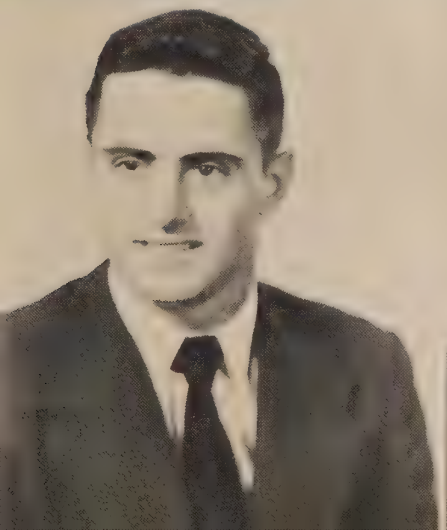

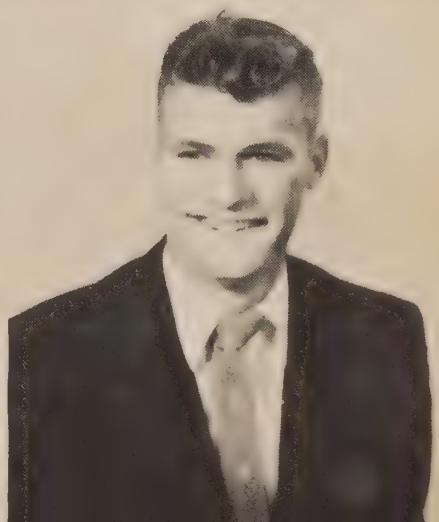

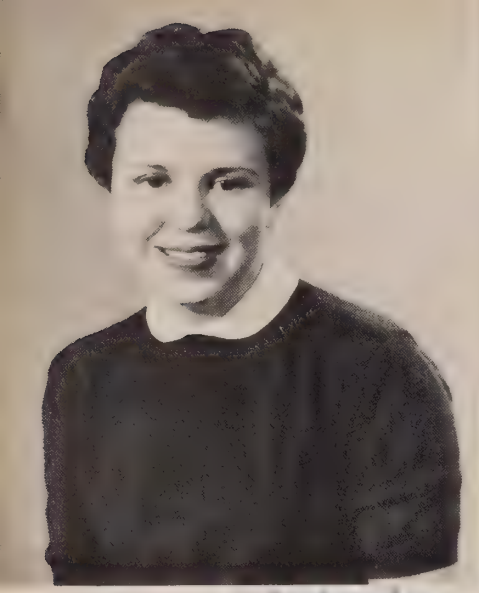

GLORIA MITCHELL
Elective
"Little Mitch" . . . loved by all . . . cherubic . . . enthusiastic . . . She always sees the humorous side of any situation.

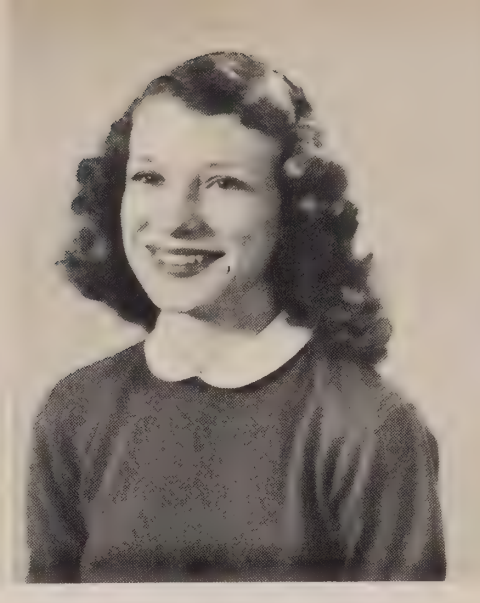

NANCY CONWAY MOORE
Elective
Nancy is always ready for fun and is very talented artistically. . . . Leisurely manner . . . soft spoken.

SYLVIA CAROLYN MOORE
Elective
With her athletic ability and ease in making friends, Sylvia has become a well known member of our class in the short time she has been with us.

Sweet Ole Glo,
Always ready
to help. You're
the sweetest little
ole gal I know. By
the way, wish you'
would cut all your
hair off again Sweetie.
Love
Vivian

Seniors

VIVIAN LEWIS MOORE
Commercial
Artistic . . . striking appearance. . . . Her warmth has made her a host of friends. A clear thinker, Vivian always sees two sides to an argument.

FRANCES CLAUDINE MORRIS
Commercial
Claudine has a genuine and unaffected nature that has won and held her many friends . . . big hearted . . . funloving.

BARBARA GAIL MORRIS
Commercial
Always considerate of others . . . congenial. . . . Gail has a sunny disposition and a sympathetic way that make her a delightful person.

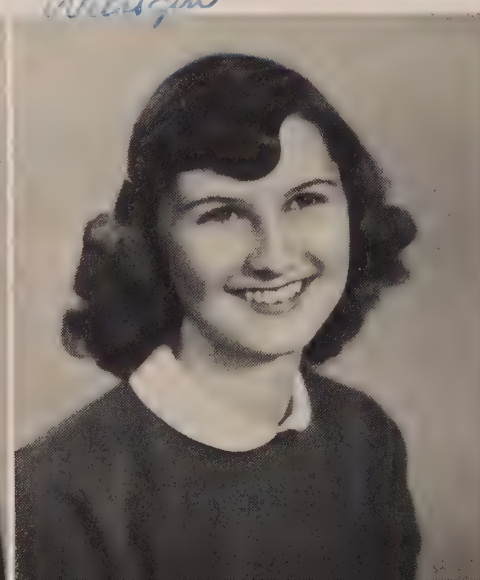

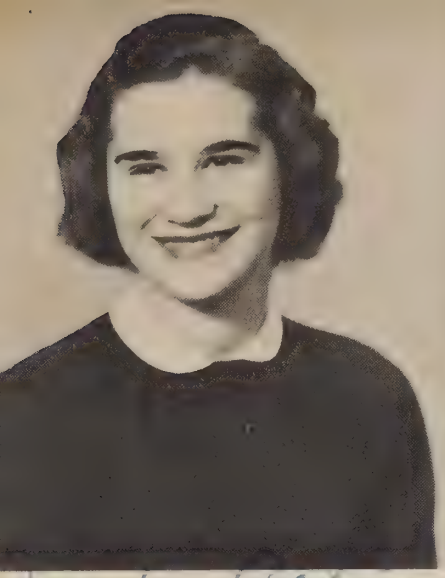

RACHEL REBECCA NELSON
Elective
Sweet . . . gentle . . . Rachel will always be remembered for her loyalty to her friends. Expressive brown eyes.

ERNEST LELAND NEWSOME
Scientific
A whiz at physics. . . . Ernest's determination carries him to his goal both on the gridiron and in life.

BETTY ANNE NORWOOD
Commercial
Competent . . . affable . . . interested in everything. . . . A kind word to all is Betty Anne's motto.

Seniors

Dear Gloria,
English 7 & 8 has really been a struggle but I think we've just about made it. I look back on a wonderful year.
As ever,
"Bets"

PHYLLIS ANN NORWOOD
Commercial
Intelligent . . . witty . . . expressive. . . . Phyllis' personality is loaded with laughter.

JAMES ANDREW NUNNALLY
Elective
Tall . . . easy going . . . a smooth dancer. . . . Jimmy is always willing to do his part.

BETTY ANN PARKER
Academic
Wonderful personality . . . grand sense of humor . . . a hard worker . . . Betty Ann likes people and people like her.

Married Flendrey boy
Joe Bond
1405

DOROTHY BENNETT POOLE
Commercial
Dottie—mischievous, lovable, and barrels of fun, is one of the bright spots of our Senior Class . . . "I'm so embarrassed!"

DONALD TYNDALE QUICK
Elective
Donald is quick in name and quick on his feet . . . a high-flying cinderman. . . . His good bass voice has enriched our Choir.

CELIA JANE QUICK
Elective
Jane's sense of responsibility and thoughtfulness are enviable qualities . . . conscientious . . . likable.

Seniors

Gloria, you are one of the cutest and sweetest girls I know. Best of luck always and remember our English class.
Always,
S. Quick

SHIRLEY DALE QUICK
Commercial
Simplicity . . . lovable . . . Shirley has a good perspective . . . strives for the best for everyone.

BETTY LANE RIGGS
Academic
Effervescent . . . popular . . . good leader . . . Betty Lane typifies the spirit and friendliness of H.H.S.

BARBARA JEAN ROBBINS
Elective
Kind . . . good conversationalist . . . light blonde hair . . . Barbara is very understanding.

CLAUDE CALVIN ROWLAND
Elective
One of our scrappiest and most determined football players. . . . Calvin is "little but lively."

AUBREY DELINO SHULER
Scientific
Quiet . . . thoughtful . . . studious. . . . Not only is Aubrey tall in stature, but he is high in ideals also.

VINA GAIL SLOCUM
Commercial
Serene . . . reserved . . . neat as a pin. . . . Her silence is more musical than any song.

Married Ralph Bragg

Seniors

NANCY BETH SMITH
Commercial
Cheerful . . . fun-loving . . . infectious laugh. . . . Nancy's high standards and loyalty make a bright future a certainty.

FRANCES ANN SOBER
Commercial
Frances, with her calmness and ambition always does her tasks efficiently . . . elegant . . . graceful . . . poised . . . famous for her long hair.

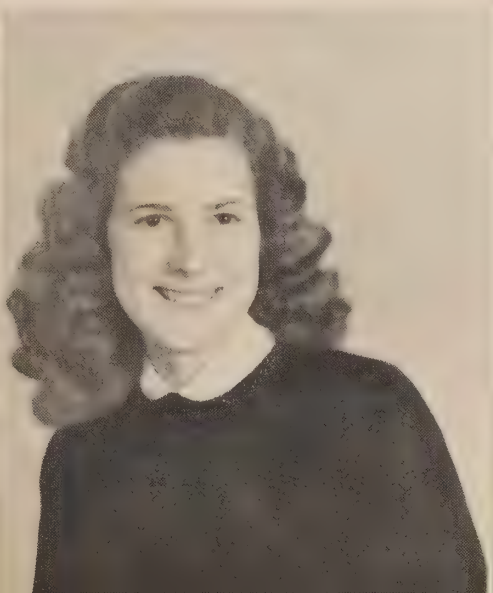

ELLEN ELIZABETH STANLEY
Elective
Sweet . . . pleasing personality. . . . Ellen's attractiveness and poise form a winning combination.

Gerry Hopes

PATRICIA GERTRUDE SUTTON
Commercial
A generous person with high standards . . . curly-haired . . . Pat's fine qualities have won the admiration of all her classmates.

ANTHONY JOSEPH SYLVESTER
Scientific
When Tony's around, the party is always lively. His fine spirit, and willingness to work both in classes and sports make him tops on anyone's list.

Married Mrs Martin

PATRICIA ANNE TAYLOR
Elective
A cheerleader with an abundance of school spirit. . . . Pat is always happy and singing . . . a former "Miss Hopewell."

Seniors

WILLIAM PRESTON THOMAS
Scientific
Good looks . . . serious minded . . . likes to play a guitar . . . alertness. . . . Billy has earned warm and hearty friendship.

RONNIE EVERETT THOMPSON
Scientific
Quick wit . . . musical talent . . . Ronnie has been an indispensable member of our class. "All the world loves a clown."

Smiler

RACHEL IRENE THONER
Commercial
An enthusiastic blonde, Rachel is industrious and earnest. Lots of fun . . . interested in all class activities.

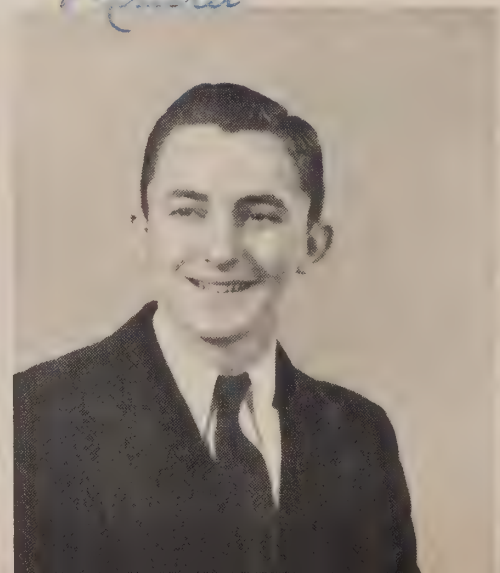

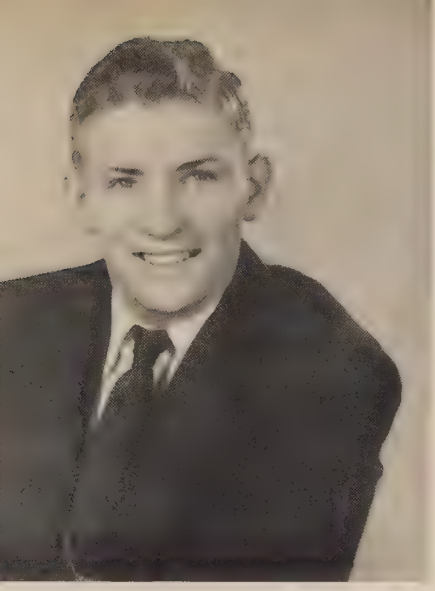

JOHN PERRY TILLER, JR.
Elective
J.P. has made a real name for himself at Hopewell High with his great leadership ability, football prowess, independence, and consideration for others.

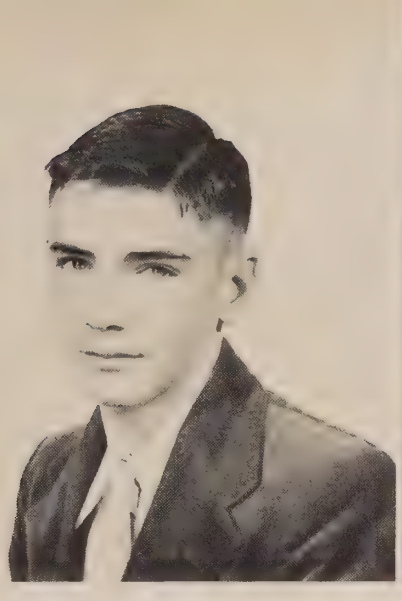

HENRY CARLTON TOWNES
Elective
"A dollar, a dollar, a ten o'clock scholar." That's Carlton with his keen sense of humor, making him an enjoyable companion for anyone . . . straightforward.

GERALD MERRITT VAIDEN, JR.
Scientific
Artistic . . . Gerald possesses a high degree of mental power as well as having a pleasant personality. . . . A friendly smile for everyone.

Mitch: It been a lot of fun knowing you, and I hope you have the best of everything in the future.
Gerald

Seniors

Frank
Didn't you learn a lot of you. Just kidding I loved every day in your class (even looked forward to them) I never forget our days at HHS
John

To one of the best natured friendly persons I've met. Lots of luck in the future.
Terry

FRANK CURTIS WEAVER, JR.
Scientific
Rich voice . . . Frank, a good conversationalist and a true gentleman, is a fine fellow to have for a friend . . . full of fun.

ROBERT LEE WIGGINS
Elective
Forever ready to lend a helping hand . . . respects authority. . . . Robert spends many happy hours working in his radio shop.

TERRY MASON WILLS
Elective
Our fleet-footed track star, Terry has won the admiration of all with his naturalness and determination to succeed . . . love of horses . . . mischievous grin . . . easy-going.

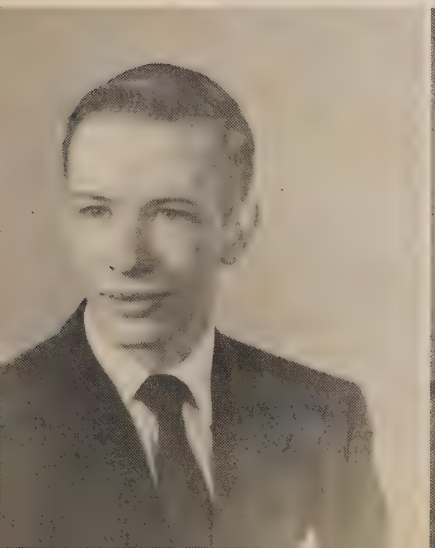

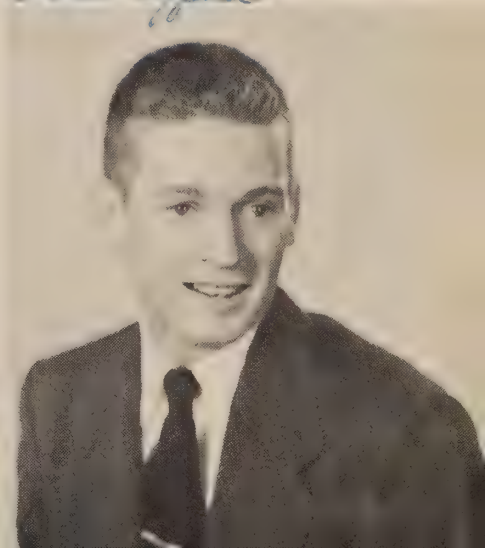

EVELYN PATRICIA WILSON
Commercial
Beautiful brown hair . . . immaculate. . . . Pat's pretty face matches her sweet ways and thoughtful disposition.

THOMAS EDWARD WILSON
Elective
Lovable . . . crazy as the day is long. . . . Tommy, with his good natured laughter and unlimited friendliness, deserves the fine opinion we all have of him.

BETSEY JO WOOD
Commercial
Her realistic view of life plus her poised gaiety combine to make a delightful personality . . . frank . . . efficient . . . pretty.

"Little Mitch," due really [illegible]
- having you for [illegible] first year, you have
[illegible] liked you, and you have
really been a real sport [illegible]. You forgot
[illegible] Seniors [illegible] all the
fun we've had at H.H.S. all the best
and success to you gal, and keep up that
wonderful personality and friendliness.
Love ya,
Tommy

GEORGE WASHINGTON WYATT
Scientific
Friendly and joking, Toby always brightens up the day with his merry remarks. A good sport . . . a big tease.

RONNIE WALLACE WYATT
Elective
Ronnie has many pals and many gals. He's a good all around fellow with a jovial disposition . . . hearty laugh.

Best of luck [illegible]
gal and [illegible] class [illegible]
Ronnie Wyatt

DONALD WILLIAM YATES
Scientific
We will always remember Donald for his hard work as Junior Class President . . . curly hair . . . engaging grin. . . . He has a happy outlook on life.

U.S. Army Lt.

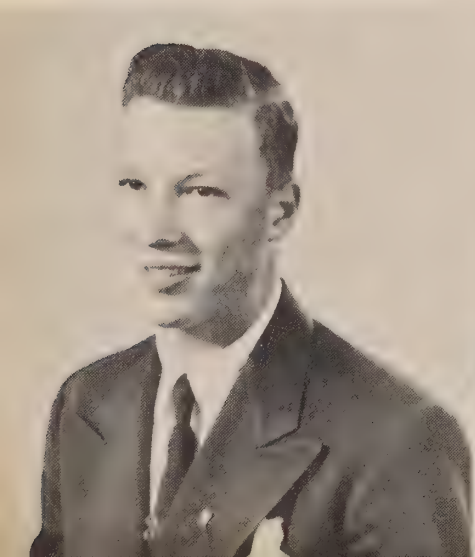

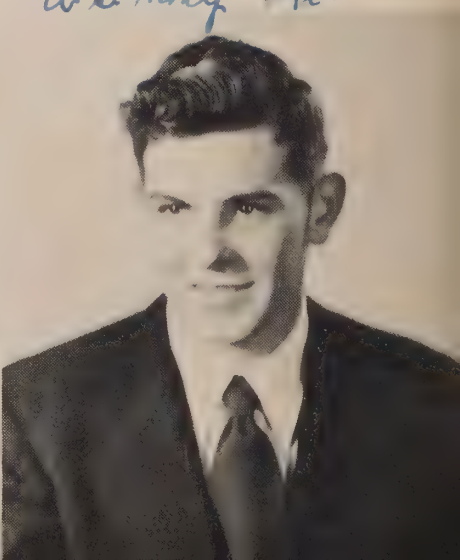

ELLEN RACHEL YATES
Elective
Silvery blonde hair . . . . "Her manner quiet and refined." Rachel is efficient and courteous. . . . She is always willing to do her part and does it aptly.

PATSY RUTH YATES Jones
Elective
Ruth possesses a sweet sincerity, and a never failing thoughtfulness. . . . Pretty blue eyes, but they shine only for David.

JACK DANIEL YERATT
Elective
Jolly Jack, kind of tall,
Friendly, nice, sincere to all.
Tho' he's last in this section,
He's not last in our affection.

Dear Ellen,
It's been a great pleasure
to know such a sweet
happy cute girl
. Very cute personality
a wonderful personality
don't ever forget me
I will never forget you
"love ya"
Rachel

Gloria,
All the luck and success
in the world. You are a
swell girl and it has
been wonderful knowing
you. May your fondest dreams
come true.
Love ya'
Ruth

Seniors

First lunch—Senior and faculty tables in the foreground

"I LIKE IKE"
"ALL THE WAY WITH ADLAI"

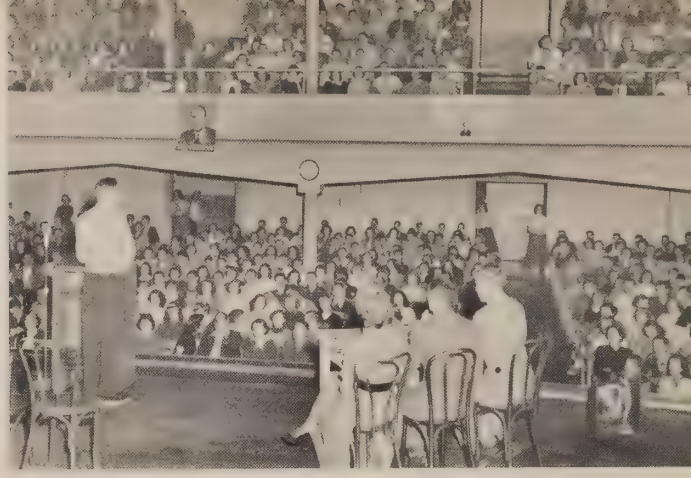

A mock presidential election, sponsored by the Senior government classes, was held at H.H.S. in November. The school divided into the two major parties, Democratic and Republican, and waged an active campaign arousing interest from all students.

Unlike the major election, the Democratic candidate, Adlai Stevenson, received the majority of votes.

Underclassmen

married

married Richard Daniels

married Fendus O'Neal 1960

Hubert Ackerman
Grace Lee Alley
Rose Ashton
William Askew
Helen Aultman
Neill Baxter
Rae Bazemore
Phyllis Beacham
Diana Beaumont
Betty Beckham
James Bond
Roy Brady
Betty Lou Bransford
Lydia Brenchley

Pauline Brenchley
Julia Browder
Carene Brown
Phyllis Browning
Nancy Buren
Douglas Burt
Michael Buyalos

Paul Casey
Lee Carpenter
Roy Cleveland
W. S. Cox
Ruby Creel
Richard Culver
Phyllis Curtis
Betty Davis
Deanne Davis
Doris Davis
Ronald Davis
Dora Dillon
Dorothy Diradour
Wayne Dise

Bessie Lee Draper
Barbara Eld
Marvin Elkins
Gloria Elrod
Raymond England
Richard Eppes
June Frazier

Patty Fulcher
Thomas Glass
Roxie Greene
Shirley Gurkin
Shirley Haden
Virginia Hagopian
Robert Haller

Virgil Harris
Helen Hnarakis
Dennis Holbert

JUNIOR

Jerry Hudson
Patricia Hudson
Kathryn Jacobs
Betty Jandl
Mary Jones
Cortlandt Joyner
Shirley Kesler

Hugh Kevin
Jane Klingelhoefer
Barbara Lester
Richard Lewis
Frank Lowe
Harold Lunsford
Barbara Maddy

Andrew Martin
James Matthews
Robert McCracken
Irene McCulley
Gerald McDaniel
Peggy Moon
Joseph Mozzo

Douglas Myers
Rodney Myers
Wayne Newkirk
Arlene Norris
Annie Ruth Norwood
C. B. Oakes
Louis Pate

Betty Patterson
Robert Pollard
Patsy Price
Harold Read
Charles Saunders
Barbara Scott
Joyce Shaw

Betty Shelton
Philip Skogmo
Garland Slagle
Etna Soddu
Claude Southerland
Delfina Steffey
Hilda Straccioni

Shirley Thomas
Wayne Titmus
Clarence Tooley
Marshall Turner
Meredith Turpin
Frances Van Houten
James Warthan

Roy Weaver
Jean Wood
Sondra Wyatt
Bobbie Yancey

Gloria,
It really has been swell being in Spud the year. I'll surely miss you a lot next year. The very best of everything to you.
Love always
Patsy Price

Good luck and happy
Gloria

CLASS

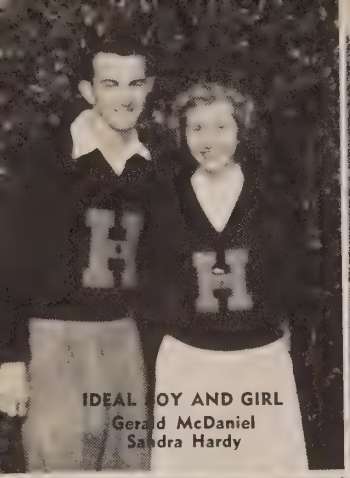
IDEAL BOY AND GIRL
Gerald McDaniel
Sandra Hardy

CRAZIEST

BEST ALL-AROUND
Nibby Cook
Barbara Lester

POPULAR
Harris
Dale

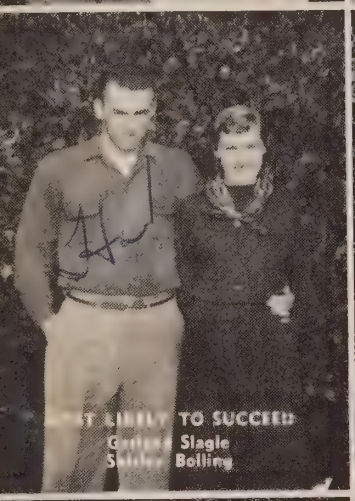
TO SUCCEED
Slagle
Bolling

MOST CONCEITED
Ronnie Davis
Cayene Brown

BIGGEST FLIRTS
Bobbie
Hobo

BEST CHEERLEADER
Pat Taylor

Patty Luck

PRETTIEST EYES, HAIR, TEETH
Gloria Elrod, Patsy Price
Hilda Straccioni

BEST MAJORETTE
Gloria Dale

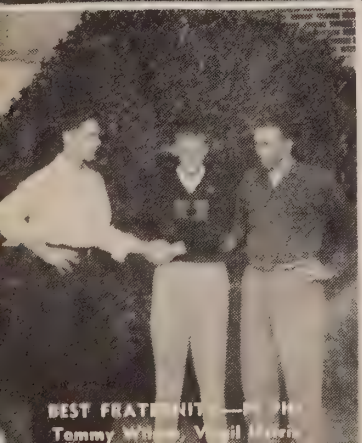
BEST FRATERNIT
Tommy

SCHOOL FAVORITES

The popularity contest sponsored this fall by the Junior Class was only one of the many projects these hard working Juniors conducted towards raising funds for the Junior-Senior Banquet given to the Senior Class in the spring.

LS' CLUB—Cav-o-links
Ivy, Shirley Bolling
Pat Taylor

LuAnn Abel
Janet Abernathy
Charlotte Ackerman
Richard Ashton
Franklin Aultman
Lewis Austin
Michael Baber

Winston Belcher
Donald Bennett
Guy Bleistein
Robert Bond
Janice Booth
Donna Bourdon
Thurman Brickhouse

Ann Bryant
Frances Budd
Patricia Butler
Peggy Cain
Bill Canoles
Barbara Carter
Carolyn Clark

Samuel Collins
Patricia Cross
Roberta Daniel
Clyde Dever
Mary Diradour
Jackie Ditzler
Jean Duesberry

Betty Jean Duffie
June Edens
William Ellis
Joyce England
Beverly Epperson
Jean Faris
Phyllis Franchow

Richard Gladfelter
Gloria Hall
Jewel Halley
Ray Hanchey
Robert Hanford
Sandra Hardy
Elsie Harper

Arlene Harvey
Edward Heffington
Bettye Hening
Phyllis Holt
Sylvia Hope
Carol House
David Johnston

Jack James
Nancy James
Shirley Johnson
Jack Jones
Bernard Joswick
Kay Karnes
Dan Morris

To a cute little girl who I think alot of. You are one of the sweetest girls I know. You have a wonderful personality. Best of luck always
Love ya,
Patsy
S.P.H.S.

SOPHOMORES

Marian King
Mildred King
Ann Kirby
David Koren
Joann Kuchta
Mildred Lampkin
Carolyn Lawrence

David Lee
Donald Lee
Michael Manieri
Iris Martin
Barbara Mayfield
Johnny McDaniel
Janet Miller

Raymond Miller
Pauline Mitchell
Jacqueline Morris
Wayne Nash
Lawrence Newell
Thelma Nichols
Barbara Partin

Albert Pearson
Olga Peter
Marne Reese
Shirley Reichart
Lee Rickman
James Rideout
Nancy Royster

Carol Russell
Drew Schweitzer
Christine Scott
David Sear
Rachel Sober
Robert Stevens
Jerry Stokes

Barbara Storey
Fredda Sullivan
Faith Suyes
Elsie Takesian
Gloria Tarkington
Kay Taylor
Robert Temple

Rosalie Thomas
Jo Ann Towsey
Lewis Trueheart
Ronnie Trull
Margaret Tyler
Davis Walker
Peggy Walker

Harold Walpole
Ronald Watson
Jean Wellington
John Wellington
George Wilkinson
Shirley Wright
Percy Yeratt

SOPHOMORES

Larry Abernathy
Hazel Allen
Robert Ard
Raymond Atkinson
Hubert Baker
Malcolm Baker
Bedras Bandazian

Claude Barnes
Samuel Belk
Carole Bishop
Frank Blaha
Nancy Boettaker
Johanna Bolazij
Dorothy Bowden

Mildred Brannan
Kettie Brown
Evelyn Burt
Shirley Cadger
Glen Cameron
Nancy Caricofe
Ronald Caricofe

Robert Carlon
Richard Chiarky
Donald Clear
Wilbur Cobb
James Coleman
William Collins
Ralph Collins

Esther Creel
Joan Dalton
Frances Daniel
Robert Daniel
Jack Daniel
Louise Danner
Thomas Davis

Jerry Drake
Clayborne Drumheller
Melvin Dunbar
Mary Dunn
Robert Edwards
Bruce Eley
Clarence Eliott

Thomas Elliot
Joyce Ellis
Howard Elmore
Dolores Elrod
Edward English
Doris Flippo
Helen Foldesi

Carlos Frantz
Marlene Frazier
Reid Frazier
Edward Gates

FRESHMEN

Robert George
Cecil Gibson
Ronald Gordon
Alexander Halkos
Geneva Hall
Levi Hall
Annette Hammond

Ronald Hamric
Vivian Harburg
Barbara Hargrave
David Hardiman
Carl Hays
Nancy Holc
Billy Hoover

William Hoover
Emily House
Robert Howard
Robert Howell
Garland Hudson
Gayle Hudson
Charles Hughes

Robert Hughes
Carolyn Ingram
Ilene Ingram
Margaret Jacobs
Johnnie Jackson
Robert Jackson
Viola Jackson

George Jamarik
Benjamin Johnson
Carmen Johnson
Barbara Jones
Frank Jones
Fred Jones
Wayne Jones

Peggy Lassiter
Kay Ledford
Barbara Lee
Betty Lee
Beverly Lee
Dorothy Lewis
Mildred Lucy

Camille Malaspina
Joseph Mann
Hilda Markham
Joan Marlowe
Lynda Martin
Kelsie Ann Mason
Travis Mayes

Nancy McCoy
Betty McDonald
Paul McGuckian
Arlene McKey

FRESHMAN

Charles McVicar
Eugene Meadows
Lois Merritt
David Minor
Shirley Minor
Billy Mitchell
Graves Mumford

Mary Myers
Phyllis Nash
Barbara Neal
John Newman
Betty Nobles
Lillian Noblin
Guy Norwood

Donald Parr
Barbara Plews
Richard Porter
Sue Powell
Herburt Powers
Harriett Rackley
Raymond Rayner

Anna Rogers
Patty Rogers
Gene Rowland
Delores Sadler
Virginia Schaaf
Evelyn Shackelford
Ellsworth Shannon

Wally Shuey
Hilda Smith
Hope Sober
Myrna Sober
Kevian Spain
Nancy Spiers
Jerry Sutherland

Vance Swindell
James Taylor
Tony Taylor
Alison Tease
Sarah Thomas
Jack Thomasson
Ann Thompson

Henry Tobler
Elizabeth Townsend
Anne Turnes
Alex Walker
Richard Ward
Shirley West
James Williamson

Marlene Winters
Edwin Wollaston
Peggy Worley
Vivian Wright
William Zevgolis

Dear,
no one can say and
haven't had fun with
you personally and
my deepest wishes
had made
have
laurel of
membership
(Annette)
best of luck
and everything
to a
girl who deserve
it.
Love ya,
Harriette

CLASS

EIGHTH GRADERS

Gosh, you are a very cute and sweet girl. I only wish you I knew you better. But from what I know of you, it seems you're the life of the party.
Carol

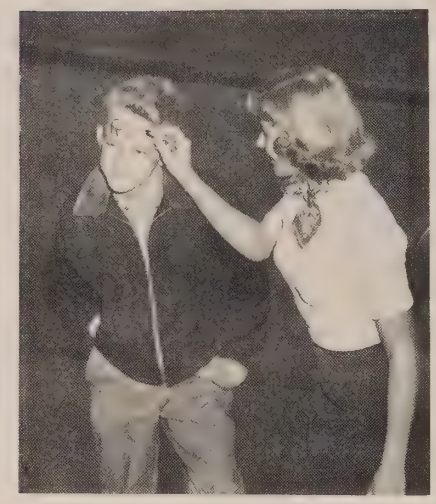

The big day is here! "This sure is silly," thinks the eighth grader as a sophomore paints him up.

FIRST DAY

"Gosh, here I am in high school! Guess I'm pretty big now."

The eighth grader hesitates before he washes off his war paint. He's really proud of that "RAT."

First row, left to right: Cora Casey, Lucy Wilson, Shirley Tiller, Sidney Whitley, Mary Homolik, Priscilla Hardy. **Second row:** Thelma Smith, Joyce Garrett, Doris Sherman, Martha Lowe, Page Davis. **Third row:** Mrs. Maxey, Margaret Denman, Jeanette Atwater, June Storey, Norma Phillips, Frances Laslie.

First row: Charles Dibbs, Kenneth Nye, Ronald Clark, Sterling Nichols, Ralph Thorner, Jimmie Hening, James Miles. **Second row:** Shirley Owen, Diane Smith, Delores Gibson, Shelby Bowling, Shirley Temple, Joan Helder, Peggy Hanks. **Third row:** Maxine Miller, Gaynell Hatchel, Linwood Foris, David Newkirk, Larry Butterworth, Shirley Beach. **Fourth row:** Douglas Stokes, Sammy Smith, Bobby Davis, Mack Atkinson, Clarence Mitchell, Joseph Fisher. **Fifth row:** Mrs. Gilliam, Dennis Saunders, Bobby Koren, Frank Hayes, Lynne Talley, Benny McDonald.

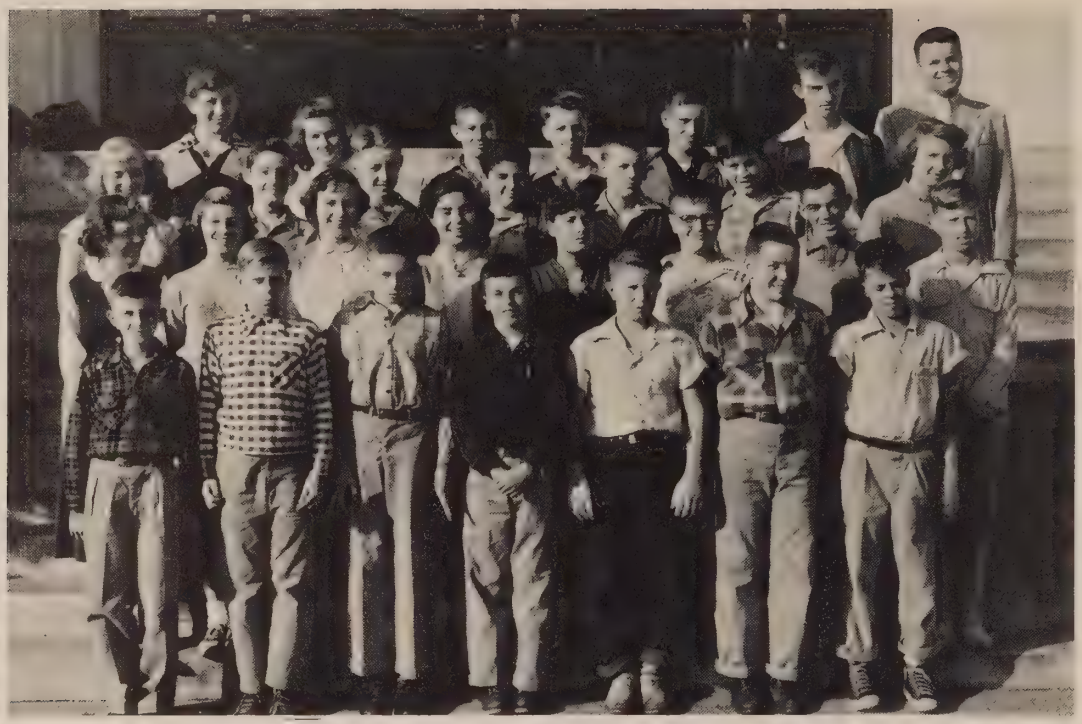

First row: James Maddux, Ray Boone, Richard Marshall, William Wilson, David Kirksey, Maurice Elmore, Charles Congdon. **Second row:** Jackie Price, Dorothy Borum, Louise Waters, Pauline Doukas, Frieda Tselos, Donald Dunlap, Louis Reynolds, Bobby Piner. **Third row:** Jean Atwater, Gerald Walker, Thomas Henry, Jolly Armstrong, Truman Tench, Joseph Daniels, Audrey Porter. **Fourth row:** Edward Skroback, Donna Stewart, Samuel Carmack, Cleon Deaner, Fred Ashton, James Nichols, Mr. Jerrell Sober.

First row: Rudy Lewis, James McCoy, Melvin Suyes, Marvin Neal, David Gibbs, Tommy Gay, Jan Griffin, Eddie Lewis. **Second row:** Ronald Chiarky, Sandra Houser, Freddie Campbell, Joyce Kinsland, Mary Worrell, Mary Alley. **Third row:** James Mason, Jerry Myers, Ray Curtis, Rosalind Bush, Elaine Grammer, Loretta Reynolds. **Fourth row:** Mr. Jesse Addison, Billy Goodwin, Billy Smith, Manuel Melotakis, Wiley Houser, Wendell Stanley, James Taylor.

First row: Russell Griffin, Gene Taylor, Belle Walker, Linda Ashworth. **Second row:** James Marshall, Buddy Lovelday, John McCoy, Kenneth Smith. **Third row:** Gene Thompson, Beth Lassiter, Charles Morgan, Russell Powell, Miss Easley.

First row: Gloria Hughes, Bobby Belk, Jackie Wilkerson, Gordon Cabniss, William Wheeler, Milton Gleason, John Henry Purvis, Allan Pate. **Second row:** Margaret Atkins, Judy Waldron, Donald Lewis, Veta Suyes, Bobby Egerton, Susie Smith. **Third row:** Wesley Byrd, Ernest Fuzy, Jackie Brewster, Jerelene Pruitte, Nancy Kelly, Velma Williams. **Fourth row:** Gary Ballard, Edward Jernigan, Freddie Cizek, Russell Pippin, Mickey Morris, Maynard Walters, Mrs. Anne Flick.

First row: Bobby Dever, Roberta Elder, Carole Rice, Shirley Crutchfield, Carol Manieri, Etta Mae Ellis, William Coleman. **Second row:** Pat McCollum, Helen Grammar, Earlene Pentecost, Joan Boothe, Florence Lamkin, Lena Belcher, Betty Jones. **Third row:** Mary Webb, Lydia Carr, Emma June Auen, June Ann Spain, Roberta Spiers, Shirley Tatum, Joan Bryant. **Fourth row:** Miss Lea Cox, Nancy McVicar, William Koren, Alex Roberts, Gail Ellis, Doris Hoover, Rena Mae Dalby, Eleanor Sculthorpe, Linwood Wilkes.

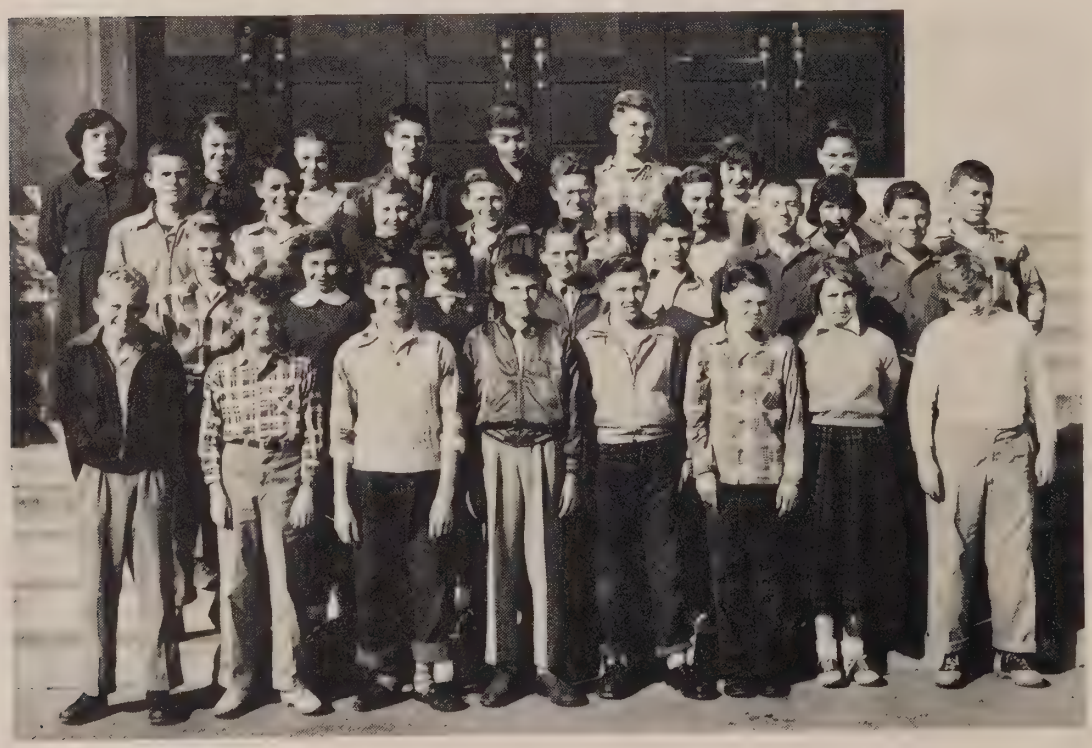

First row: Carroll Casey, Sharon Edwards, Tommy Thor, James Tanner, Harvey Spain, Robert Spiers, Linda Myers, Jesse Sharpe. **Second row:** George Mahaney, Betty Taylor, Doris Wilson, Philip Meadows, Dennis Crotts, Sammy Houchins, John Garrett. **Third row:** Jerry Blackwell, Dennis Curtis, Nancy Akers, Shirley Setchel, Nicky Gaskins, Patricia Griffin, Martha Scott, Middy Jones. **Fourth row:** Mrs. McCall, Ann McAllister, Mary Thompson, Tommy Leech, Francis Taylor, Ronald Hoyle, Helen Norris, Travis Quick.

Fall

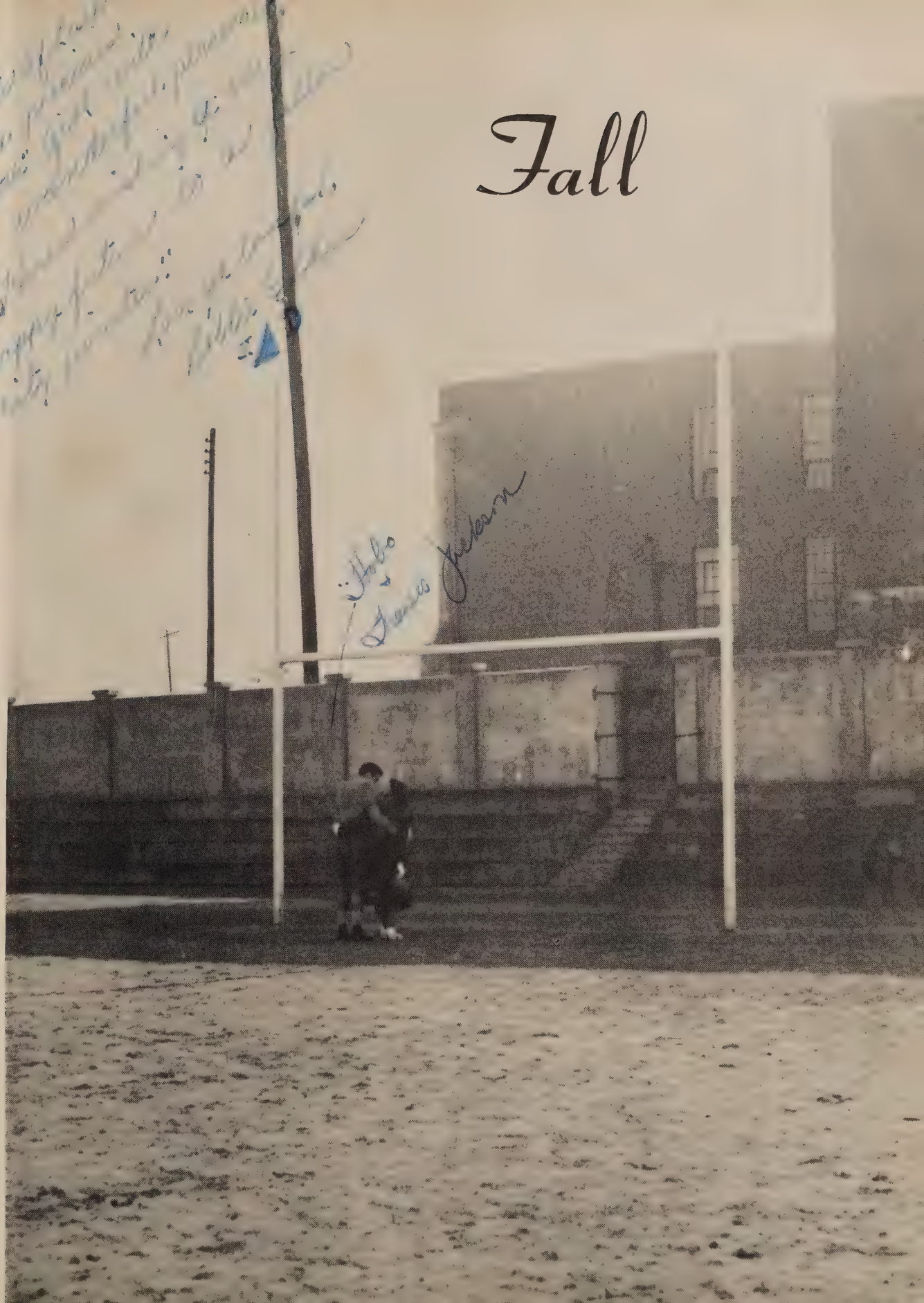

BUSINESS STAFF

Left to right: Bobby Edwards, Betty Jane Hatch, Elsie Hurlburt, Shirley Bolling, Pat Taylor, Betty Ann Parker, Denny Baxter.

MRS. ELIZABETH FURR
Advisor

The business staff elected by the Senior Class, carries the responsibility of raising the necessary funds for the publishing of our Kaleidoscope. Among their activities this year were soliciting ads, sponsoring the booster sheet, Miss Kaleidoscope contest, and originating the Senior Superlative contest.

BETTY ANN PARKER
Business Manager

EDITORIAL STAFF

Don't we forget our trip to Richmond to see the warship & the crazy time we had with those "monster shrimp" Gloria, I'll miss your cute little face and sincerity so much next year. I hope we can go to P.C. next year but it looks like I'm not. You will be the hit over there, anyway — wherever you go you make everyone happy with your wonderful personality & looks. Watch out for that long flowing hair, sometimes.

Left to right: Gloria Mitchell, Frances Cuddihy, Betsey Jo Wood, Betty Lane Riggs, Pat Harper, Mary Page Hedley, Sylvia Atwell, Anne Dodson, Sue Lilly, Terry Wills.

ANNE DODSON
Editor

MRS. BETTY WARING
Advisor

The Editorial Staff is composed of interested seniors elected by the Senior class. They write the copy for the Kaleidoscope, supervise photography, arrange the layout and design the cover. This year's staffs had the honor of attending the S. I. P. A. Convention in Lexington, Virginia.

NATIONAL HONOR SOCIETY

First row, left to right: Betty Anne Norwood, Denny Baxter, Pat Harper, Betty Beckham. **Second row:** Mrs. Velvie Lee Beane, Sponsor; Barbara Eld, Armeta King, Nancy Buren, Mary Page Kelley, Richard Culver. **Third row:** Nancy Burney, Barry Holbert, Patty Fulcher, Phyllis Norwood.

Left to right: Armeta King, Secretary; Nancy Burney, President; Pat Harper, Vice President; Denny Baxter, Treasurer.

To gain admittance to the Honor Society, students must excel both in scholarship and leadership and meet the high national requirements. They are publishers of "The Scope," an informative pamphlet of the school. One of their foremost projects is the annual presentation of an award to the outstanding boy and girl of the Senior Class.

First row, left to right: Frances Cuddihy, Dot Harvey, Barbara Eld, Margaret Tyler, Pauline Mitchell, Kettie Brown, Meredith Turpin, Patty Rogers, Christine Wilson, Betty Parker. **Second row:** Irene McCulley, Beth Lassiter, Jacqueline Morris, Betty Norwood, Betty Taylor, Janice Boothe, Emily House, Judy Waldron, Shirley Temple, Margaret Denman, Miss Lillian Burch. **Third row:** Charles Saunders, Eddie Gray, Pookie Dise, Bruce Eley, George Jamarik, Jack Daniel, John Newman, David Gibbs, Meredith Carmack.

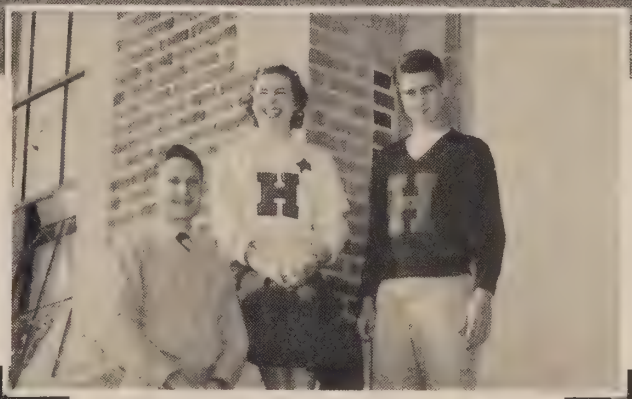

Officers: Eddie Gray, President; Bette Lane Riggs, Secretary; Charles Saunders, vice president.

EDDIE GRAY, President

The Student Council is composed of a representative from each homeroom and a president, vice president and secretary elected by the student body. It is their duty to work for the betterment of the school with the cooperation of the students and the faculty.

MISS LILLIAN BURCH, Sponsor

THE 1952

This has been an outstanding year in Hopewell High's football history. This 1952 team headed by co-captains Jack Ashton and Hubert Ackerman carried our winning streak to 35 consecutive games, setting a new state record.

Winning eight and losing only two, the team displayed the finest sportsmanship ever.

This page is sponsored by
HARLOW-HARDY CO., INC.
17 West Washington Street
Petersburg, Va.

BLUE DEVILS

Lots of luck to you Gloria in the near future
I think its has been a good year for you and I both
just remember the good time we had together
Jack Jones Get right picture for the Kalendar one. I'll remember
Your always

First row: Calvin Rowland, Ronnie Luck, Roy Brady, Jack Ashton, Hobo Ackerman, David Martin, Ernie Newsome, Clayborne Drumheller, Garland Slagle. **Second row:** Tommy Davis, Jack Daniel, Presley Jones, Jack James, Dan Morris, Cortlandt Joyner, Chuck McVicar, Jere Caricofe, Jimmy Pierce, Glen Cameron. **Third row:** Gerald McDaniel, Clarence Tooley, Raymond England, Ellsworth Shannon, J. P. Tiller, Charlie Saunders, Lee Lee, Wimpy Williamson, Martin Collins. **Fourth row:** Harold Lunsford, Nibby Cook, Lewis Brotherton, Sonny Pearson, James Warthan, Garland Torrence, Ronnie Trull, Terry Wills, Richard Ward, Manager. **Fifth row:** Coaches Swindell, Glass, Merner, Ronnie Wyatt, Joe Mozzo, Davis Walker, Jack Jones, James Arnett, Red Thompson, Frank Blake, Manager.

JACK ASHTON, Co-Captain

HUBERT ACKERMAN, Co-Captain

Gloria I want to wish you
Gloria I want
enjoy reading at the
same time with
We have quite a
time. I hope you
know I'm always thinking
when I write you you
[illegible]
[illegible]

STAR

GARLAND TORRENCE

CLARENCE TOOLEY

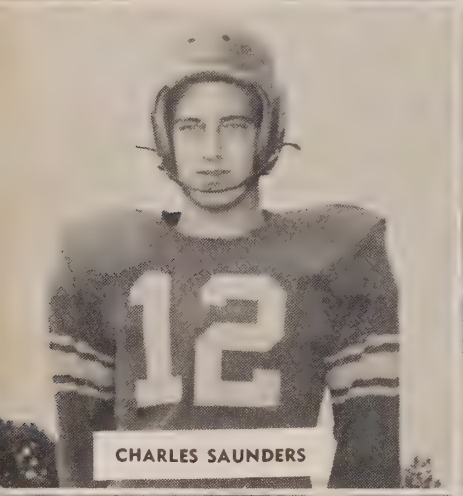

CHARLES SAUNDERS

J. P. TILLER

1952 RECORD

Hopewell	47	Central Catholic	0
Hopewell	27	Covington	7
Hopewell	32	George Washington	0
Hopewell	7	Petersburg	0
Hopewell	7	Granby	12
Hopewell	33	Benedictine	0
Hopewell	20	John Marshall	14
Hopewell	7	Thomas Jefferson	20
Hopewell	21	Newport News	18
Hopewell	52	Warwick	0

Gloria,
I have enjoyed
every minute
being in class with
you this year, sometimes
I've been right annoying
Best wishes always
Harold
"L T"

ING LINE-UP

Elsie:
It really be nice knowing you + being in your classes. Good luck always.
David

DAVID MARTIN

GARLAND SLAGLE

GERALD McDANIEL

ALL-STATE

Hubert Ackerman	1st Team
Jack Ashton	1st Team
Dave Martin	2nd Team
J. P. Tiller	2nd Team (UP)
Raymond England	Honorable Mention (UP)
Clarence Tooley	Honorable Mention (UP)

ERNEST NEWSOME

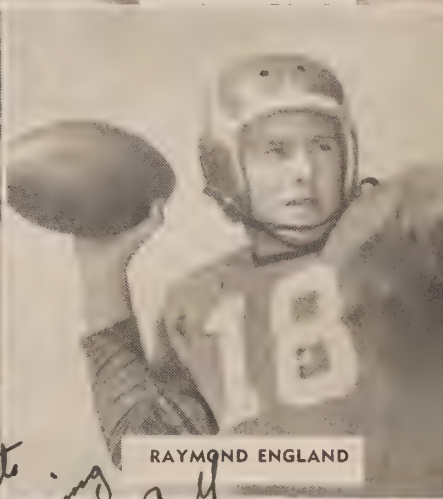
RAYMOND ENGLAND

MOST VALUABLE PLAYER
Hobo Ackerman

MOST OUTSTANDING LINESMAN
Jack Ashton

Elsie:
Best of luck to you in the years remaining in the last year of study hall.
Tom

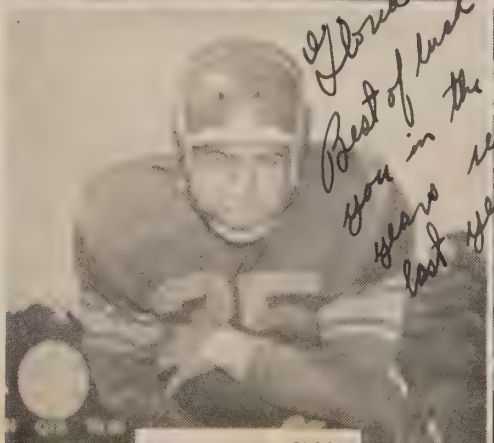

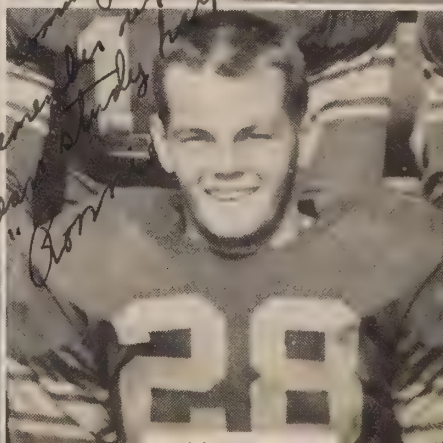

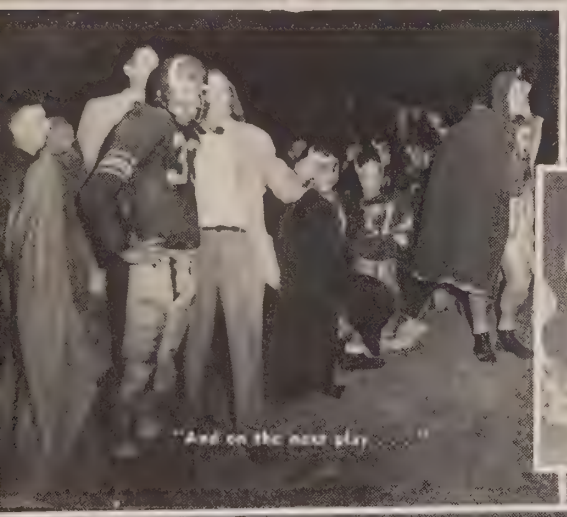

"And on the next play . . . ."

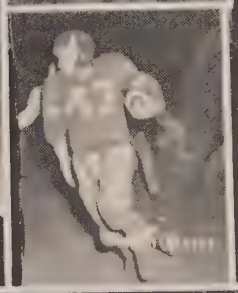

we lost . . .

"Ray, rah, Hopewell!"

Pictured on this page are the ten girls whose privilege and responsibility it is to keep up the spirit of both the crowd and the team at all varsity games. They are chosen by a committee composed of selected members of the faculty and sponsor P. I. Leadbetter. Their undying loyalty to our teams, whether in victory or in defeat, has made them an important part of our school life.

Head cheerleaders Betsey Jo Wood and Nancy Smith

First row: Betsey Jo Wood and Nancy Smith. **Second row:** Nancy Caricofe, Bettye Hening, Ellen Stanley, Pat Taylor, Betty Lane Riggs, Barbara Drake, Patty Luck, Charlotte Ackerman.

VARSITY CHEERLEADERS

JUNIOR VARSITY FOOTBALL

First row: Jerry Drake, Tony Taylor, Frank Jones, Red Thompson, Lenard Leslie, Wibbie Cobb, Freddie Jones. **Second row:** Harold Read, Bennie Johnson, Bobby Koren, John Garrett, Jack Thomason, James Frink, Billy Ellis. **Third row:** David Koren, Winston Belcher, Gene Thompson, Raymond Rayner, Johnny McDaniel, Jimmy Taylor, Ronnie Jacobs. **Fourth row:** Cortlandt Joyner, Dan Morris, Sonny Pearson, Chuck McVicar, Jere Caricofe, Calvin Rowland, Ronnie Trull. **Fifth row:** Coach Pence, Terry Wills, Coach Flannagan.

COACH FLANNAGAN

COACH PENCE

Hard work and little glory comprised a season of worthwhile endeavors for the Jayvee football team.

Although tasting of defeat they showed promise of better things to come on the Varsity squad.

October 1	Petersburg	13	H.H.S.	7
October 8	Chester	0	H.H.S.	23
October 15	John Marshall	7	H.H.S.	6
October 22	Thomas Jefferson	12	H.H.S.	7
October 29	Petersburg	0	H.H.S.	13
November 5	Chester	0	H.H.S.	13
November 12	Thomas Jefferson	6	H.H.S.	13

JUNIOR VARSITY CHEERLEADERS

Front row: Dorothy Poole, Anne Dodson. **Back row:** Lillian Noblin, Barbara Lester, Sandra Hardy, Jennie Ivey, Dorothy Diradour, June Edens, Patty Rodgers, Mary Diradour

Fall, 1952, marked the first appearance of our sparkling junior varsity cheerleaders attired in nayy blue and white uniforms. They were chosen by the sponsor Mr. P. I. Leadbetter and the Varsity Cheerleaders on the basis of ability, school spirit and enthusiasm. We feel that they have been a great asset to our junior varsity sports and hope that they will continue to boost the spirit of J. V. Fans.

Anne Dodson, Dorothy Poole, **head cheerleaders**

VARSITY HOCKEY

First row, left to right: Ann Howerton, Phyllis Curtis, Betty Shelton, Yvonne Houser, Shirley Bolling, Betty Ann Parker, and Denny Baxter. **Second row:** Betty Duffie, Viola Hall, Jo Ann Towsey, Fredda Sullivan, Betty Harrelson, Jennie Ivey, Betty Jandle, and Marion Phillips.

DOLORES WEBB, Coach

Jennie Ivey, Dennie Baxter, Betty Harrelson, and Phyllis Curtis

The Varsity Hockey Squad this year consisted of a group of enthusiastic girls possessing both ability and good sportsmanship. All the girls worked very hard and had a lot of fun.

1952 RECORD

Hopewell	**0**	**St. Catherine's**	**7**
Hopewell	**2**	**John Marshall**	**2**
Hopewell	**3**	**Collegiate**	**0**
Hopewell	**2**	**Petersburg**	**3**
Hopewell	**2**	**Thomas Jefferson**	**2**

The scoreboard and the honors mentioned below speak for themselves in showing what a fine season we had.

DENNY BAXTER: Center Halfback; 1st Allied "B" Team 1st Team—All State

BETTY HARRELSON: Right Wing; 1st Allied "B" Team 1st Team—All State

JENNIE IVEY: Right Fullback; 1st Allied "B" Team Reserve Team, All State

PHYLLIS CURTIS: Center Forward; Reserve Allied "B" Team

JUNIOR VARSITY HOCKEY

Front row, left to right: Jeannette Atwater, Sandra Houser, Anna Rogers, Cora Casey, Frances Laslie, Priscilla Hardy, Jean Atwater. **Back row:** Sue Powell, Joan Helder, Margaret Denman, Marian Phillips, Jackie Price, Almeady Grammer, Mildred Brannan, Betty Duffie.

COACH SWEETLAND

J. V. HOCKEY TEAM

This hustling group of girls is really the backbone of our Varsity. These girls practice every afternoon with the Varsity, and deserve a good deal more credit than they receive. So, congratulations J. V. for your love of the game, dependability, and school spirit.

J. V. HOCKEY SCOREBOARD

Hopewell	**Cancelled**	**St. Catherine**	
Hopewell	**0**	**John Marshall**	**1**
Hopewell	**1**	**Collegiate**	**1**
Hopewell	**0**	**Thomas Jefferson**	**5**

Gloria.
Best of everything to a very sweet girl. I'm sure you have all the luck in the world.
Bobby

JUNIOR CLASS OFFICERS, Left to right: Bobby James, Treasurer; Hilda Straccioni, secretary; Harold Lunsford, vice-president; and Virgil Harris, president.

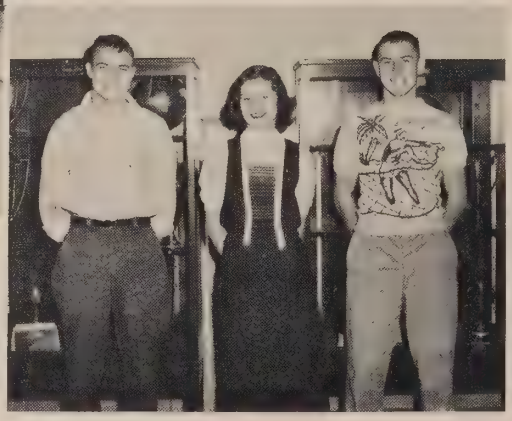

SOPHOMORE CLASS OFFICERS, Left to right: Ronnie Trull, treasurer; Bettye Hening, secretary; Mike Manieri, president.

HOME ROOM PRESIDENTS, First row: Doris Hoover, Doris Sherman, Bettye Hening, Phyllis Norwood, Allison Tease, Peggy Worley. **Second row:** Sandra Houser, Polly Doukas, Hilda Straccioni, Nancy Buren, Jimmy Taylor, Larry Butterworth, Richard Ward. **Third row:** Barbara Edgerton, Buddy Lovelady, J. P. Tiller, Hansford Boss, Nicky Gaskins. **Fourth row:** Jack Ashton, Bobby Howard, Rodney Myers, Clayborne Drumheller, Davis Walker.

Winter

H. H. S.

Majorettes, left to right: Julie Browder, Gloria Dale, Pat Hudson, and Jackie Morris.

First row, left to right: Jack Thomasson Robert Jackson, Ronald Oakley, Paul Carnes, Bruce Eley, Neill Baxter, W. S. Cox, Edward English, Beverly Lee. **Second row:** Robert Hanford, James Taylor, James Marshall, Walter Shuey, Bobby Howard, Bobby Temple, C. B. Oakes, Lee Carpenter, David Lee, David Minor, Louis Hamrick. **Third row:** Hazel Allen, Barry Holbert, Bob Carter, Carl Weaver, Yvonne Houser, Phyllis Curtis, Pookie

PAUL CASEY and GEORGE WYATT, Co-Captains

JULIE BROWDER

GLORIA DALE

Our school is very proud of the H. H. S. band, both for its marching and playing ability. The bright uniforms and stirring music catch the eye and ear of everyone at the ball games and parades.

BAND

Dise, Sammy Belk, Belle Walker, Joyce England. **Fourth row:** Lewis Austin, Gerald Taylor, Edward Gates, Daniel Vanko, Louise Danner, Tony Sylvester, Barbara Mayfield, Denny Baxter, Michael Baber, Edward English. **Fifth row:** George Wyatt, Paul Casey, Douglas Burt, Louis Pate, Paul Vanko, David Harterman, David Koren, Harold Reed, Jean Duck, Frances Childers. **Sixth row:** Anne Turnes, Floyd Davis, Tony Taylor, Read Frazier, George Wilkerson, Herbert Bowers, Bobby Pollard, Bobby Edwards, "Uncle Mac."

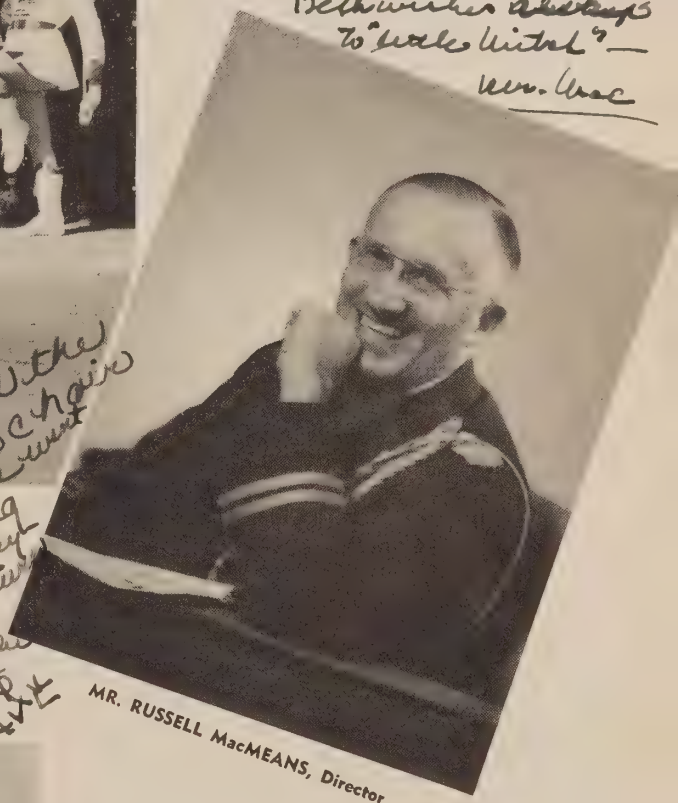

Best wishes always
To "Uncle Mitch" —
Mr. Mac

MR. RUSSELL MacMEANS, Director

Dear Gloria,
Remember all the
fun we've had in chairs
and the time we went
to Farmville. Wishing
you the best of every
thing in the future.
Jackie

PAT HUDSON

JACKIE MORRIS

Some of the band's annual activities are marching at the home games, playing at the Tobacco Festival, presenting the spring concert for both the public and the students, and entering the State Music Festival.

To Thee We Sing

From the Liturgy of the Russian Church

S.A.T.B.

Arr. by PETER TKACH

ALTO

TENOR

BASS

Piano for Rehearsal

1952 Operetta "Tune In"

First row, left to right: Deanna Davis, Rachel Sober, Elsie Hurlburt, Hope Sober, Myrna Sober, Sarah Wright, Sookie Elrod, Lois Merritt, Peggy Moon. **Second row:** Pat Suit, Hilda Markham, Rachel Nelson, Helen Hnarakis, Barbara Partin, Jean Willington, Bett Jean Nobles, Esther Creel, Patsy Butler, Anne Dodson. **Third row:** Phyllis Holt, Sylvia Hope, Hazel Shelton, Barbara Robbins, Carol Bishop, Kay Taylor, Dorothy Diradour, Betty Patterson, Frances Jackson. **Fourth row:** Gene Frink, Billy Thomas, Gerald McDaniel, Hobo Ackerman, Ellsworth Shannon, Etna Sodduo, Jean Duesberry, Ann Howerton. **Fifth row:** Richard Porter, Donald Quick, Virgil Harris, Marshall Livesay, Ronnie Trull, Jimmy Pierce.

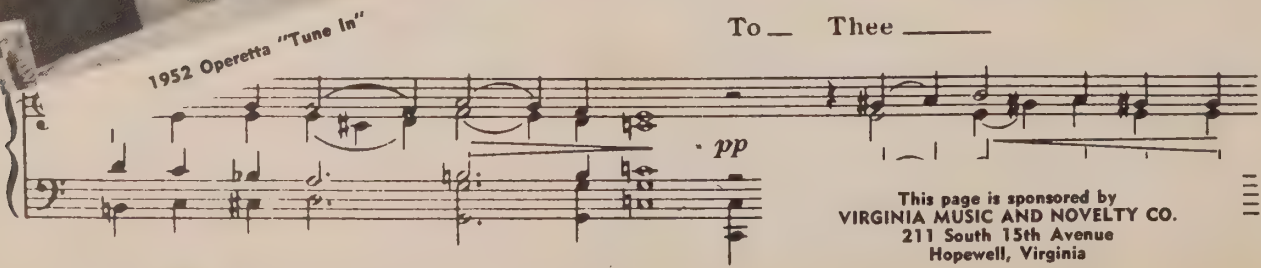

This page is sponsored by
VIRGINIA MUSIC AND NOVELTY CO.
211 South 15th Avenue
Hopewell, Virginia

* Chant should be sung in a legato-sonorous style without accents.

Copyright 1939 by Neil A. Kjos Music Co.

Hopewell High's student choir is rated as one of the best in the state. Under the direction of Mr. Russell H. MacMeans, it gives the annual Christmas program for the students and the Woman's Club, competes in the State Festival, and provides the music for the Easter Sunrise Services. In addition to these activities, a major undertaking is the presentation of an Operetta in which the entire choir participates.

First row, left to right: Irene McCulley, Jackie Morris, Pat Cross, Betty Beckham, Barbara Drake, Frances Cuddihy, Gloria Mitchell, Donna Bourdon. **Second** row: Pat Taylor, Evelyn Burt, Kay Carnes, Elsie Boykin, Alberta Elmore, Yvonne Houser, Pat Harper, Janice Boothe. **Third row:** Billie Smithson, Rachel Thoner, Carole Abrams, Shirley Johnson, Shirley Haden, Gloria Tarkington, Betty Duffie, Sue Powell.
Fourth row: Gloria Dale, Johnny McDaniel, Bobby James, Barbara Maddy, Frances Budd, Phyllis Browning, Jerry Drake, John Newman. **Fifth row:** Jack James, Ronnie Davis, Garland Hudson, Ronald Gordon, Frankie McQuage.

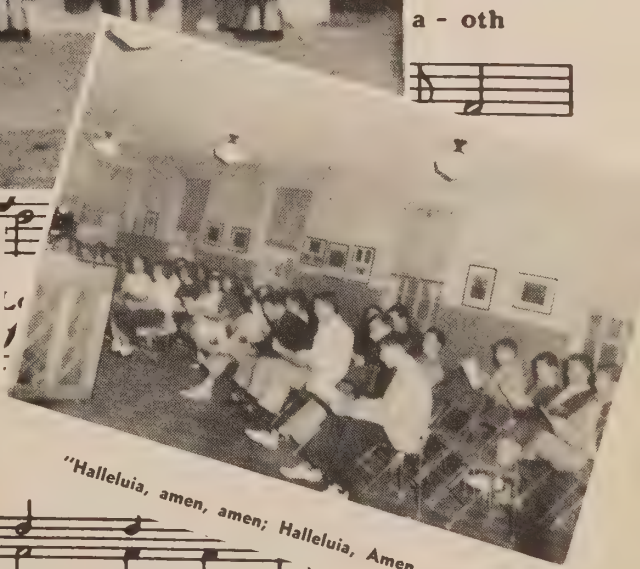

"Halleluia, amen, amen; Halleluia, Amen . . ."

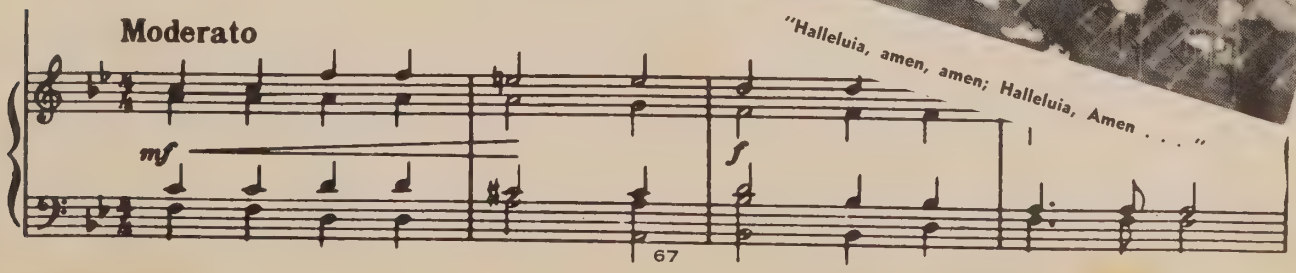

THE BLUE AND GOLD

Patsy Blanks, Hilda Stracconi, Jo Anne Towsey, Janet Abernathy, Margaret Tyler, Charlotte Ackerman, Nancy Caricofe, Carol House, Elsie Harper, Pat Taylor, Sue Lilly, Pat Harper, Frances Cuddihy, Cathy Cibula, Gloria Mitchell, Carole Williams, Patty Rogers, Carmen Johnson, Margaret Baker, Arlene Harvey, June Edens, Sylvia Hope, Susie Bridgeforth, Ann Bryant, Peggy Cain, Patsy Butler, Carolyn Clark, Mildred Brannon, Fredda Sullivan, Luray Cameron, Betty Shelton, Frances Budd, Ronnie Thompson, Gerald Vaiden, Neill Baxter, Allen Pate, Mrs. Easterbelle Simms, Anne Dodson, Sylvia Atwell, Mary Page Kelly.

Shirley Bolling, Business Manager; Mary Page Kelly, Editor; Bettye Henning, Assistant Editor; Sylvia Atwell, News Editor; Sandra Hardy, Assistant Business Manager.

MARY PAGE KELLY, Editor

Excitement reigns . . . the word is around, "The Blue and Gold is coming out today!" Each issue is the product of many hours of hard work by the staff members, containing sports write ups, editorials, feature stories, and, last but not least, the gossip column. (P. S. Did you know that Shirley L. was recently seen with Tommy T. after the G. W. game!?? What does H. M. think of this????)

MRS. CATHERINE SHEALLY
Librarian

LIBRARY CLUB

First row: Donald Bennett, Richard Gladfelter, Joan Bryant, Betty Taylor, Earlene Pentecost, Barbara Maddy, Alta Ange. **Second row:** Doris Davis, Patsy Cross, Kay Carnes, Margaret Denman, Bobbie Neal, Thelma Nichols, Mary Page Kelly. **Third row:** Alex Halkos, Mona Sue Sherman, Geneva Hall, Nancy Spiers, Deanna Davis. **Fourth row:** Mrs. Sheally—sponsor, Margaret Tyler, Louise Danner, Jo Ann Towsey, Anne Turnes, Barbara Carter, Marne Reese.

Although our library is small, bountiful knowledge is packed into every nook and corner. Our student librarians are always attentive and ready to help those who are searching for reference works, and also those who like advice on a good biography or fiction book.

Marne Reese, reporter; Anne Turnes, secretary; Louise Danner, treasurer; Barbara Carter, second vice-president; Jo Anne Towsey, president; Margaret Tyler, first vice-president.

PARLEZ-VOUS FRANCAIS ?

First row, left to right: Sylvia Atwell, Mary Page Kelly, Anne Dodson, Frances Cuddihy. **Clockwise, left to right:** Barbara Eld, Ray Bazemore, Paula Brenchly, Bobby Haller, Pat Harper, Miss Chambliss, sponsor; Denny Baxter, Tony Sylvester, Patty Fulcher, Nancy Buren, Frannie Van Houten, Betty Lou Bransford, Ronnie Davis, Dorothy Dirador, Barbara Lester, Sue Lilly, Betty Parker.

"Oui" answer the members of the French Circle. At its monthly meeting there is always something interesting on the program—movies, exhibits, or guest speakers. Membership is limited to French students, past or present. The Circle finances the entrants in the Modern Language Tournament, and their picnic in the Spring is looked forward to all year.

A guest speaks at a meeting

OFFICERS: Sylvia Atwell, Reporter; Mary Page Kelly, President; Anne Dodson, Vice President; Frances Cuddihy, Secretary-Treasurer.

AMO, AMAS, AMAT

First row, left to right: Sarah Thomas, Carole Williams, Chris Wilson, Carmen Johnson. **Second row:** Phyllis Warthan, Elsie Harper, Ann Kirby. **Third row:** Ann Turnes, Gloria Hall, Barbara Mayfield. **Fourth row:** Barbara Eld, Jean Faris, Sandra Hardy, Betty Henning. **Standing:** Iris Martin, Jackie Morris, Robert Howell, David Hardiman, Bob Bond, Toby Kevin, Fredda Sullivan, Arlene Harvey, Carl Weaver, Toby Tobler, Alex Halkos, Bedros Bendazian, Janice Booth, Sponsor; Mr. Fletcher.

Above is pictured the Latin Club, whose purpose is to further interest in Latin, both culturally and socially. The members hold monthly meetings at which time they have entertaining discussions, present plays, and carry on various activities. They also sponsor contestants in the Virginia Latin Tournament.

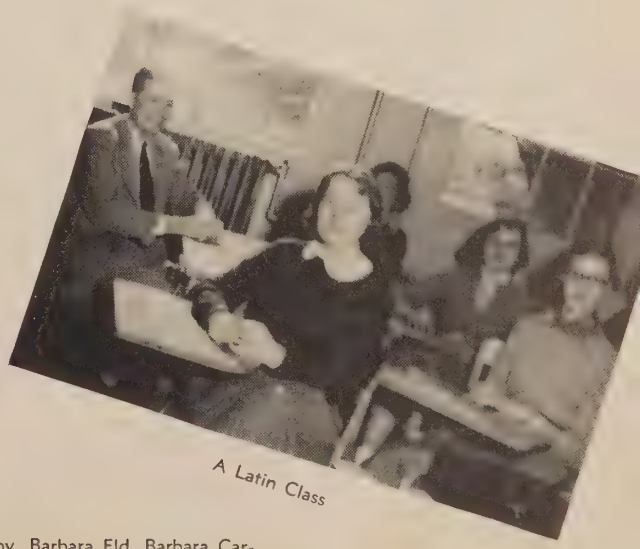

A Latin Class

Bottom to top: Ann Kirby, Barbara Eld, Barbara Carter, Fredda Sullivan, Barbara Mayfield, Arlene Harvey.

Tony Sylvester, Treasurer; Sue Lilly, President; Cathy Cibula, Secretary; Sylvia Hope, Reporter; Patty Fulcher, Vice-President.

The largest club in school is the Dramatic Club. It is big both in size and spirit. A yearly project of the Dramatic Club is to present a play at the District Festival and State Dramatic Festival at Charlottesville. Assisting with backstage duties at the operetta given by the choir and also ushering at productions of the City Point Players, a local theatric organization, are other activities.

MEMBERS OF THE DRAMATIC CLUB: Jerrel Sober, sponsor; Sylvia Hope, Patty Fulcher, Sue Lilly, Cathy Cibula, Patsy Butler, Dotty Borum, Nancy McVicar, Frances Laslie, Bobbie Elder, Patty Blake, Dottie Poole, Sylvia Atwell, Mildred Blaha, Nancy Buren, Betty Beckham, Lillian Noblin, Carolyn Clark, Jackie Brewster, Page Davis, Lucille Waters, Polly Doukas, Margaret Denman, Sue Powell, Hope Sober, Esther Creel, Gloria Tarkington, Kay Karnes, Shelby Bolling, Doris Sherman, Bobbie Edgerton, Joyce Kinsland, Jan Griffin, Bob Bond, Tommy Gay, James Ridout, Bobby Temple, Elsie Boykin, June Scott, Shirley Temple, Joyce Garrett, Rachel Sober, Wally Shuey, Richard Porter, Rachel Nelson, Anne Dodson, Virginia Schaaf, Susie Bridgeforth, Arlene Harvey, Lucy Wilson, Roberta Wilson, Linda Myers, Judy Waldron, Betty Taylor, Sandra Houser, Rachel Thoner, Mary Page Kelly, Janet Abernathy, Etna Soddu, Margaret Tyler, Jeannette Atwater, Doris Wilson, Mary Spivey, Ann McAllister, Carol Bishop, Marion Phillips, Jane Klinglehoefer, Pat Harper, Gloria Mitchell, Gloria Dean Elrod, Pat Hudson, Kitty Brown, Peggy Cain, Billie Smithson, Elsie Harper, Jean Faris, Sydney Whitley Roslyn Bush, Betty Riggs, Frances Cuddihy, Harold Lunsford, Arlene McKay, Terry Wills, Olga Peter, Janie Rowland, Tommy Wilson.

DRAMATIC CLUB

SCIENTIFICALLY SPEAKING

MRS. LAMBERT, MISS RYNALDO
Sponsors

SCIENCE CLUB. First row, left to Right: Betty Beckham, Janet Abernathy, Louise Danner, Elsie Harper, Patty Rogers, Nancy Caricofe, June Frazier, Phyllis Franchow, Jean Faris, Marne Reese. **Second row:** Butch Elkins, Walter Shuey, Deanna Davis, Sylvia Hope, Diane Beaumont, Jane Klinglehoffer, Barbara Eld, Carolyn Lawrence, Anna Rogers, Jackie Wilkerson, Charles Congdon, Sterling Nichols. **Third row:** Sammy Belk, Winston Belcher, Bobby Munford, Neill Baxter, Ronnie Caricofe, Michael Baber, Bobby Howard, Red "Casanova" Thompson, Rodney Myers, Bobby Temple, George Jamarik. **Fourth row:** Donald Bennett, Jimmy Coleman, Richard Ashton, Bobby Beacham, David Lee.

If you smell a peculiar smell one day and see smoke rising from the basement, don't worry, it's only the Science Club carrying on an experiment. To be a member of this club one must be taking some scientific subject. They hold monthly meetings and have educational scientific programs and discussions.

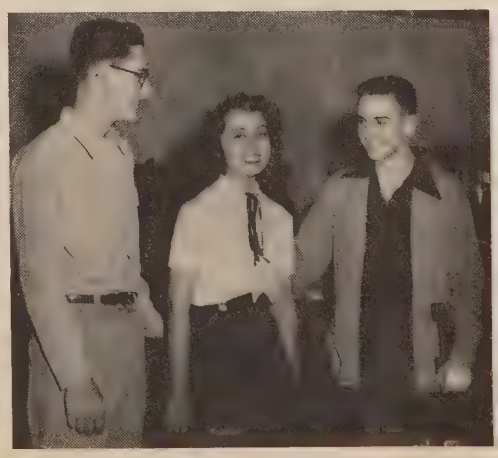

OFFICERS: Richard Ashton, Betty Beckam, Neill Baxter

F. B. L. A.

First row: Irene McCulley. **Second row:** Rachel Sober, Gail Slocum, Cathy Cibula, Luray Cameron, Olga Peter. **Third row:** Carene Brown, Shirley Brannan, Phyllis Cadger, Rachel Thorner, Major Christian, Viola Hall. **Standing:** Peggy Moon, Patricia Suit, Frances Budd, Faith Suyes, Rose Ashton, Jean Duesberry, Donna Bourdon, Nancy Duffie, Mona Sherman, Carol Russell, Elsie Hurlburt, Mrs. Sanger, sponsor.

The members of The Future Business Leaders of America promise to live up to their name. Always active in the state organization they keep busy helping to establish new chapters. They are willing any time to help the Business and Professional Women's Club, a club composed of local career women.

Left to right: Sherley Brannan, Luray Cameron, Gail Slocum, Charlotte Hughes, Catherine Cibula, Phyllis Cadger.

D. E. CLUB

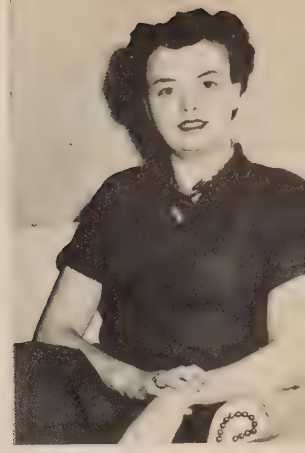

Sponsor
BETTY SPONAUGLE

First row, left to right: James Nunnally, Roger Chavis, Rachel Yates. **Second row:** Ralph McCulley, J. P. Tiller, Bobby Wiggins, Donald Quick, Frances Jackson. **Third row:** Ellen Stanley, Hansford Boss, Paul Creggar, Gladys Cadger. **Fourth row:** Ruth Yates, Barbara Elrod, Barbara Robbins, Dot Frantz, Tommy Wilson. **Fifth row:** Miss Elizabeth Sponaugle, sponsor.

The Distributive Education Club is made up of students who gain scholastic credits while doing actual work in part-time jobs. It is one of the most active and progressive clubs in school. The members this year have given a banquet, sponsored a dance, attended numerous conventions and placed high in the various state and district D. E. contests.

D. E. CLUB OFFICERS—Gloria Dale, Secretary; Mary Jo Collins, Treasurer; Hansford Boss, Vice-President; John Tiller, President; and Frances Jackson, Promotion Manager.

BASKETBALL '53

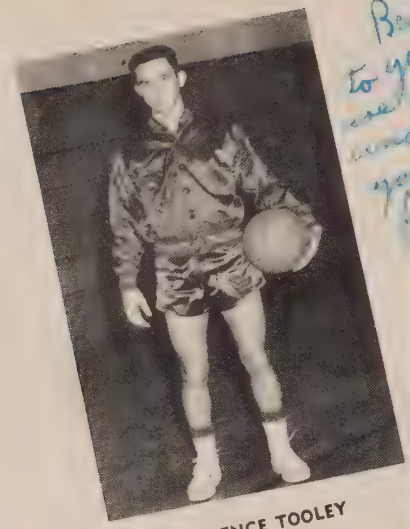

CLARENCE TOOLEY

WIMPY WILLIAMSON

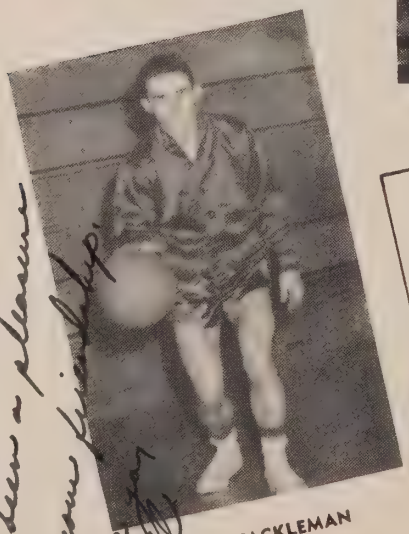

BILL FACKLEMAN

Best of luck in the future Bill. It has been a pleasure having your friendship. Love, Bill

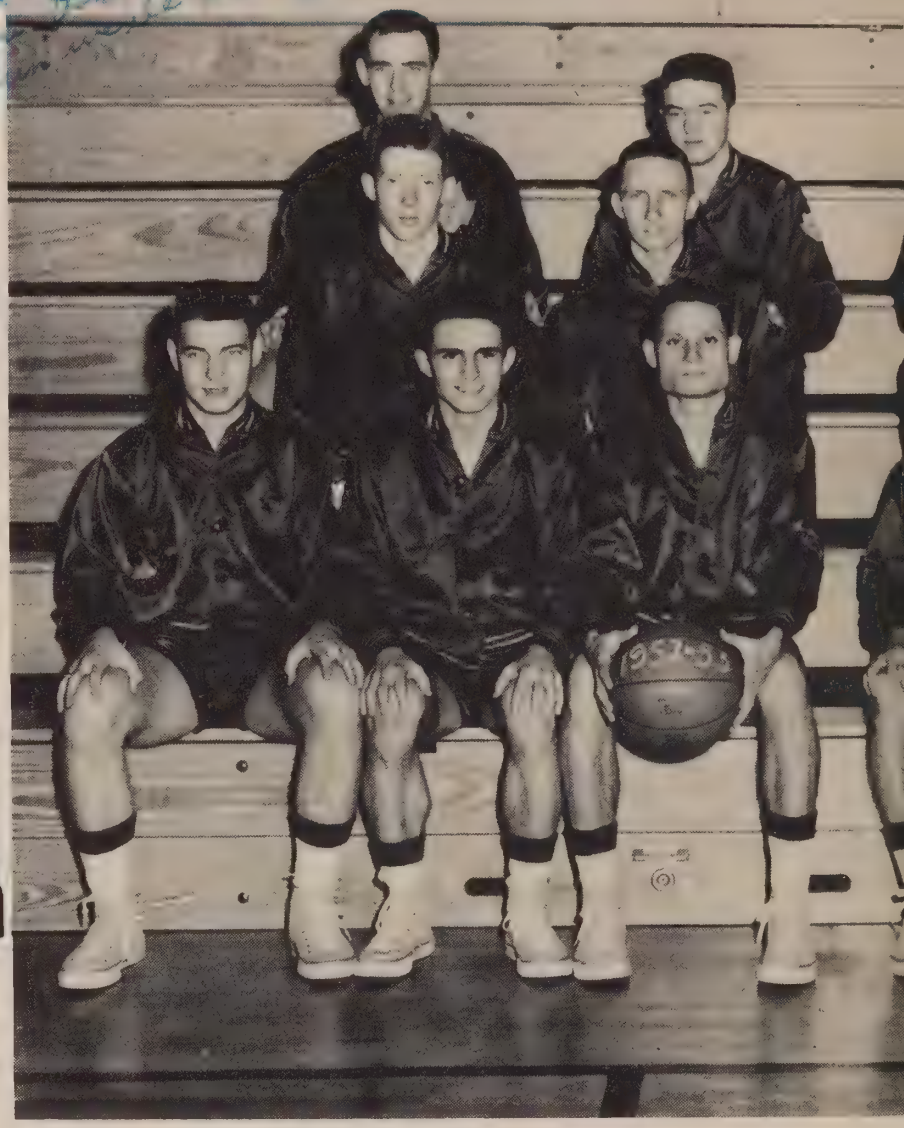

First row, left to right: Charlie Saunders, Bill Fackleman, Eddie Gray. **Second row:** Bobby Pollard, Darrell Davis. **Third row:** Coach Swindell, Frank Lowe.

Best of luck to you Gloria you are a very sweet girl and I have enjoyed knowing you. Don't forget Darrell

HOPEWELL HIGH SCHOOL
Boys' Varsity
1952-53 BASKETBALL

Hopewell			
49	Dec. 10	43	Cathedral
57	13*	56	Fairfax
35	16*	55	Highland Springs
44	Jan. 6*	47	Hermitage
48	9*	74	Petersburg
65	13	43	St. Joseph
61	14	52	At Cathedral
48	16*	38	At Fairfax
45	20*	78	At Thomas Jefferson
55	21*	68	John Marshall
64	23	56	Mt. Vernon
62	27*	58	At Benedictine
37	30*	67	At E. C. Glass
41	Feb. 4*	62	Benedictine
32	7*	46	E. C. Glass
51	10*	86	Thomas Jefferson
55	13*	59	At Hermitage
47	18*	78	At John Marshall
71	20*	80	At Petersburg
50	25*	57	At Highland Springs

All home games begin at 8:00 p.m.
*Game preceded by JV game starting at 6:30 p.m.

What our boys lacked in height, they made up for in spirit and ability. Coach Swindell's hoopsters have put in many hours of practice from dawn 'til dusk on the hardwood. Improving as the season progressed, the team drew capacity crowds with games chock full of action and excitement.

BASKETBALL '53

First row, left to right: Clarence Tooley, Ted Fore, Wimpy Williamson. **Second row:** Louis Brotherton, Flea Lee. **Third row:** Hobo Ackerman, Sonny Pearson, manager.

TED FORE

BOBBY POLLARD

COACH SWINDELL, EDDIE GRAY, TONY SYLVESTER, co-captains

J. V. BASKETBALL '53

First row, left to right: Richard Ashton, Bob Bond, Jerry Stokes, Alek Walker, Wibby Cobb. **Second row:** Raymond England, Dickie Lewis, Buddy Wartham, Jimmy Magee, Tommy Williams. **Third row:** Coach Flanagan, Richard Ward, Sammy Belk, Lee Rickman, Gene Frink.

The J.V.'s had a successful season, predicting a future championship Varsity squad. The boys gained valuable experience, developed skill in the fundamentals of the game, and learned to click as a team.

BOYS' JUNIOR VARSITY SCOREBOARD
1952-1953 BASKETBALL

Hopewell	30	Fairfax	27	Dec. 13
Hopewell	34	Highland Springs	38	Dec. 16
Hopewell	23	Hermitage	24	Jan. 6
Hopewell	41	Petersburg	38	Jan. 9
Hopewell	38	Fairfax	62	Jan. 16
Hopewell	26	Thomas Jefferson	89	Jan. 20
Hopewell	24	John Marshall	47	Jan. 21
Hopewell	45	Benedictine	57	Jan. 27
Hopewell	32	E. C. Glass	56	Jan. 30
Hopewell	24	Bnedictine	50	Feb. 4
Hopewell	32	E. C. Glass	53	Feb. 7
Hopewell	26	Thomas Jefferson	84	Feb. 10
Hopewell	36	Hermitage	34	Feb. 13
Hopewell	37	John Marshall	39	Feb. 18
Hopewell	38	Petersburg	35	Feb. 20
Hopewell	19	Highland Springs	39	Feb. 25

COACH FLANAGAN

VARSITY BASKETBALL '53

First row, left to right: Ann Howerton, Betty Shelton, Sis Wyatt (co-captain), Berta Elmore (co-captain), Jo Anne Towsey, Betty Harrelson. **Second row:** Iris Martin, Betty Jean Duffie, Betty Jandl, Helen Aultman, Carene Brown, Frances Budd, Phyllis Browning, Pat Sutton. **Standing:** Shirley Smith and Carolyn Lawrence, managers.

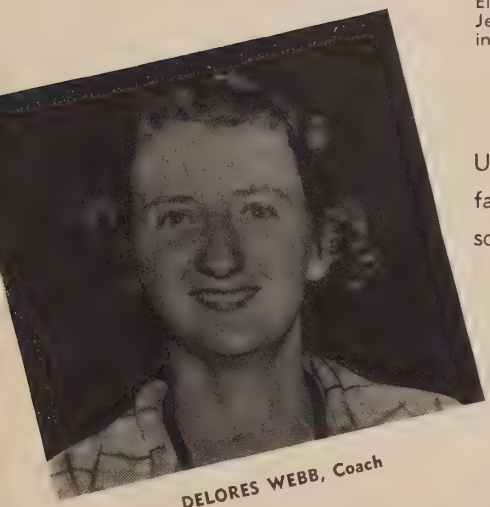

DELORES WEBB, Coach

Under the capable tutorage of Coach Webb, this year's team has gone far. Displaying skill and perseverance, they strove to make this season a victorious one.

Hermitage	**25-23**
St. Catherine	**58-19**
T.J.	**38-9**
Petersburg	**27-22**
J.M.	**27-24**
Collegiate	**32-23**
Hermitage	**41-24**
Highland Springs	**18-15**

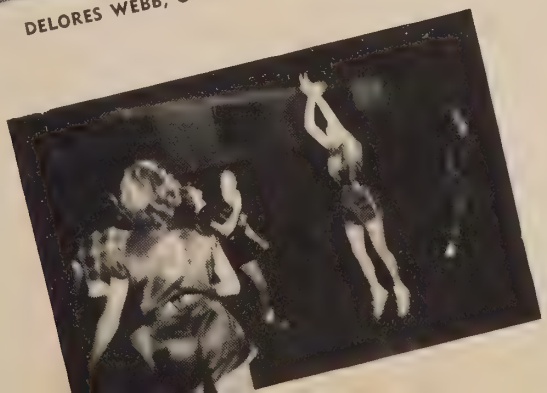

J. V. BASKETBALL

A younger edition of the Varsity team, the J.V.'s assure us of an up and coming basketball record. They have worked hard and long and as a result have learned to function as a team and have had fun while doing so.

First row, left to right: Sandra Houser, Arlene McKay, Kay Taylor, Thelma Smith, Shirley Tiller, Pauline Mitchell. **Second row:** Priscilla Hardy, Donna Bourdon, Lois Merritt, Marlene Frazier, Jackie Price, Alison Tease, Joan Helder. **Third row:** Marion Phillips, Elsie Takesian, Sylvia Hope, Sue Powell, Patty Rogers, Margaret Denman.

ELEANOR SWEETLAND, Coach

JUNIOR VARSITY GIRLS' SCOREBOARD

St. Catherine's	**68**	**Home**	**11**
Thomas Jefferson	**62**	**Home**	**2**
Petersburg	**26**	**Home**	**18**
John Marshall	**23**	**Home**	**10**
Collegiate	**28**	**Home**	**13**
Hermitage	**21**	**Home**	**15**
Highland Springs	**25**	**Home**	**8**

F. H. A.

Under this roof the Future Homemakers of America have spent much time training themselves in the domestic arts—cooking, sewing, and keeping house. Some of the F.H.A.'s business and social events are teas for the school faculty, attendance of district and state rallies and conventions, and parties at the cottage.

First row, left to right: Margaret Atkins, Pat Taylor, Betty Taylor, Doris Wilson, Gloria Hughes, Helen Norris, Carol Rice, Susie Smith. **Second row:** Luray Cameron, Evelyn Burt, Marlene Frazer, Sydney Whitley, Delores Gibson, Jeanette Atwater, Almeady Grammar, Priscilla Hardy, Norma Phillips, Doris Hoover, Linda Ashworth, Geraldine Purett, Ann McAllister, Patsy Griffin, Judy Waldron, Frances Daniels, Kelsey Mason. **Third row:** Shirley Cadger, Virginia Hagopian, Brenda Stafford, Shirley Tiller, Roberta Wilson, Lucy Wilson, Phyllis Browning, Mrs. Maxey, Sponsor; Shirley Reichart, Mary Hamolik, Peggy Cain, Martha Lowe, Arlene Norris, Jean Atwater, Mary Jones, Peggy Moon, Betty Davis, Alta Ange.

OFFICERS: Peggy Cain, Chaplain; Kay Taylor, Reporter; Betty Davis, Secretary; Shirley Reichart, President; Pat Taylor, Vice President; Nancy James, Sergeant-at-Arms; Phyllis Browning, Treasurer; Mary Jones, Sergeant-at-Arms.

Home Ec Sewing Class

Miss Venus of Hopewell

FRANCES JACKSON
Runner-up

GAIL MORRIS
MISS VENUS, 1953

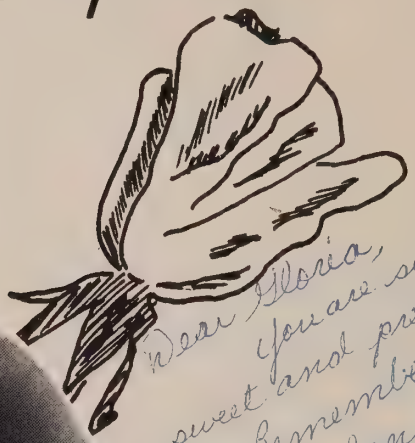

Dear Gloria,
You are such a sweet and pretty little girl. Remember our Patrick Copeland days and dear Miss Pankey - gee we had fun we started the first S.P.G (remember)? Lots of love to you always.
Becky

BECKY JOHNSON
Runner-up

1953

This page is sponsored by
PRINCE GEORGE CLEANERS
204 Cawson Street
Hopewell, Virginia

Spring

Junior-Senior

THE PERFECT ENDING OF A WONDERFUL YEAR

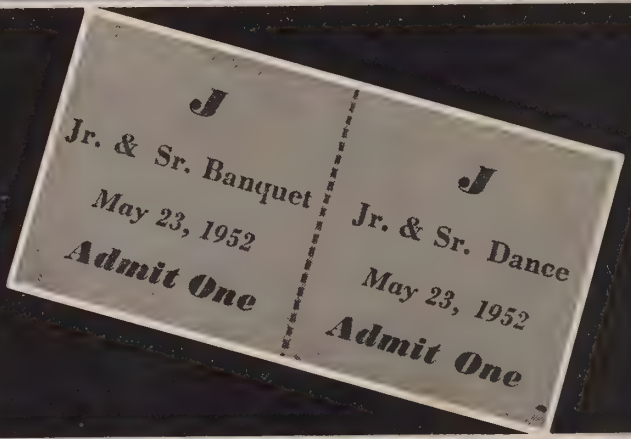

MOST ATHLETIC
Betts Elmore and Jack Ashton

BEST ALL AROUND
J. P. Tiller and Jennie Ivey

BEST D
Barbara Ann Drake ford Ross

SONALITIES
d Betty Ann Parker

MOST LIKELY TO SUCCEED
Mary Page Kelly and Bobby Edwards

MOST POPULAR
Riggs and David Martin

MOST INTELLECTUAL
Pat Harper and Harry Holbert

Frances Jackson, on, and Sylvia Atwell

MOST BASHFUL
Pat Wilson and Darrell Davis

First row, left to right: Betty Harrelson, Ann Johnson, Jennie Ivey, Yvonne Houser, Berta Elmore, Lois Haskett, Ann Howerton, Audrey Mathis. **Second row:** Nancy Duffie, Jean Duesberry, Marion Phillips, Sue Powell, Barbara Wells, Louise Browning, Joyce Holc. **Third row:** Mary Jo Collins, Manager, Sandra Wyatt, Betty Jandl, Carolyn Lawrence, Miss Delores Webb, Coach.

VARSITY SOFTBALL 1952

"Practice makes perfect!"

The first sign of Spring is Miss Webb's "Devilettes" dashing down to the field for softball practice. Led by Ivey and Harrelson they experienced a highly successful season.

MISS DELORES WEBB, Coach

First row, left to right: Charles Saunders, J. P. Tiller, Ronnie Truell, Hobo Ackerman, Larry Saunders, Cleve Worrell, Gerald McDaniel, and Ernie Newsome. **Second row:** Mike Manieri, Wimpy Williamson, Johnny Sapon, James Wartham, Jimmy O'Ravez, Earl Leslie, and Buster Brooks. **Third row:** Coach Forrest Glass, Ronnie Wyatt, Ronnie Luck, Ted Fore, Marshall Livesay, Clarence Tooley, and Manager Beverly Lee.

Seen above is last year's team, many of whom have gone up the baseball ladder to do well in college — the remainder form the nucleus of this year's team who hope to lead Hopewell to victory on the diamond.

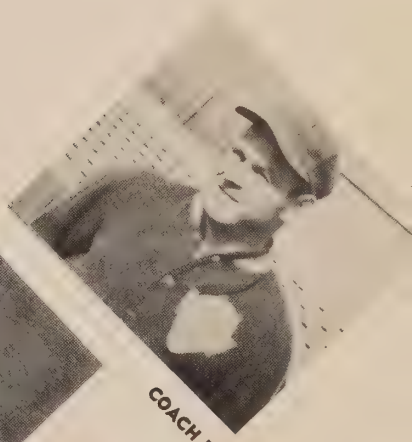

COACH FORREST GLASS

This page is sponsored by
PETERSBURG-HOPEWELL BUS LINES

LARRY SAUNDERS and HOBO ACKERMAN, Co-captains

VARSITY BASEBALL 1952

TRACK '53

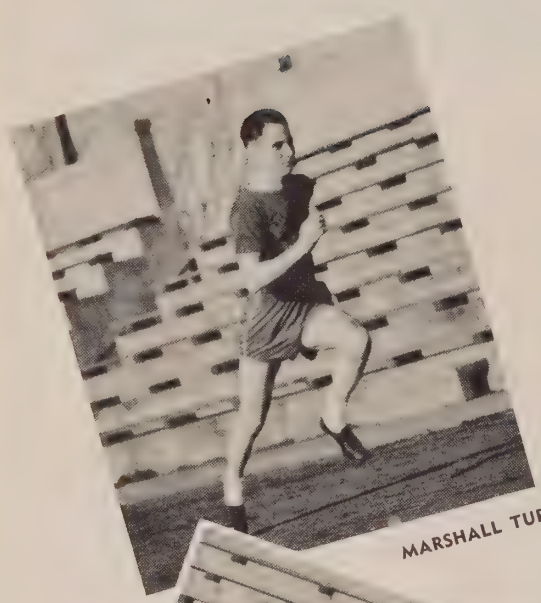

MARSHALL TURNER

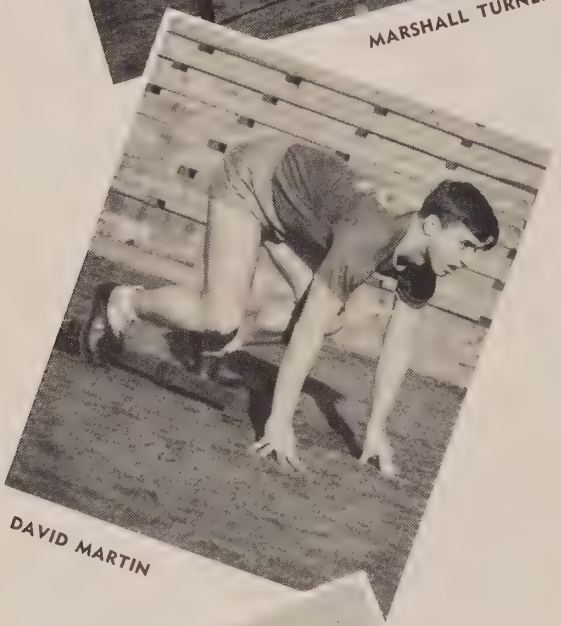

DAVID MARTIN

First row, left to right: Thurman Brickhouse, Marshall Turner, Gene Frink, Virgil Harris. **Second row:** Charles Hughes, David Koren, Harold Read. **Third row:** Jerry Drake, Sammy Belk, Jimmy Pierce. **Fourth row:** Mr. Merner, Thomas Glass, John Vigil.

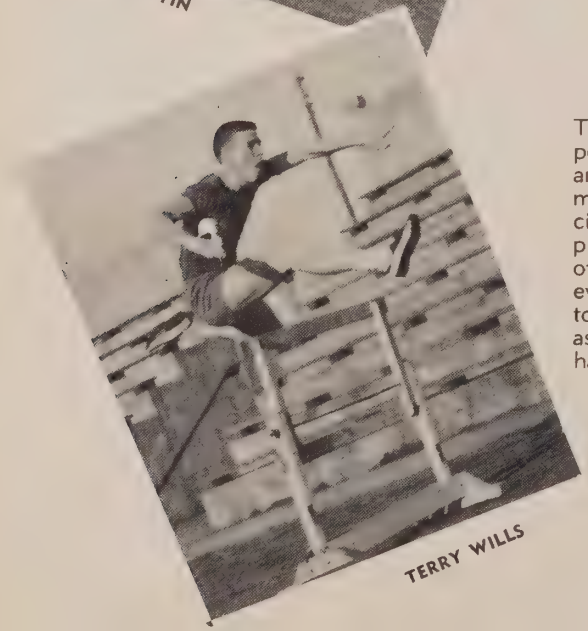

TERRY WILLS

This years' track team was composed of a group of spirited and able boys who have spent many hours working out on the cinders, even before official practice had started. It was one of the best teams H.H.S. has ever had, and the season proved to be very successful. The team as a whole was co-operative and hard-working.

TERRY WILLS and VIRGIL HARRIS, co-captains

TRACK '53

First row, left to right: Terry Wills, Dan Morris, David Martin, Raymond England. **Second row:** Clayborn Drumheller, Davis Walker, David Sear. **Third row:** Frank Blaha, Chuck McVicar, James Rideout. **Fourth row:** Bobby Stevens, Garland Slagle, Mr. Swindell; Manager, Billy Mitchell.

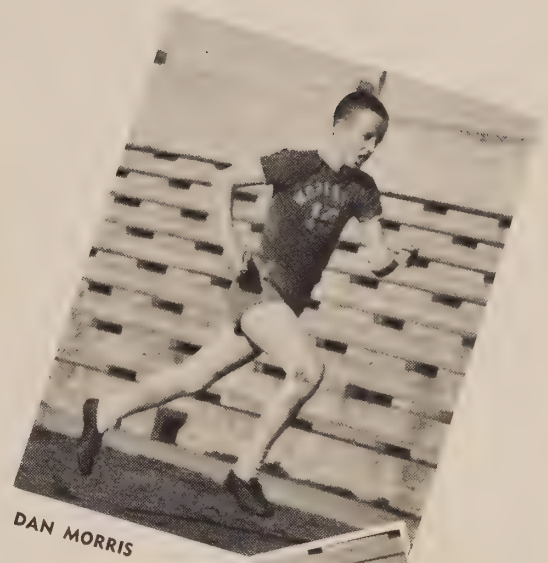

DAN MORRIS

RAYMOND ENGLAND

MR. SWINDELL, MR. MERNER, coaches

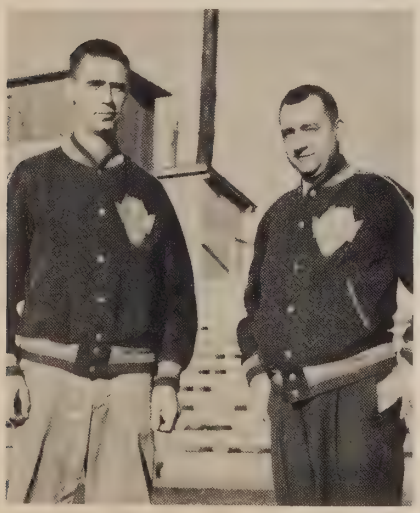

This page is sponsored by
HOPEWELL OIL COMPANY, INCORPORATED
Hopewell, Virginia

VIRGIL HARRIS

Bottom to top, left side, left to right: Tony Sylvester, David Martin, J. P. Tiller Ronnie Trull, Virgil Harris, Clarence Tooley, Marshall Livesay, Charles Saunders, Harold Walpole, Sonny Pearson, Jack Jones, Jack James. **Middle:** Jimmy Williamson, Michael Buyalos, Ted Fore, Neill Baxter, David Lee, Sammy Belk, Billy Fackelman, Larry Hipps, Tommy Wilson, Buster Brooks, Terry Wills, Frank Blaha, Lee Rickman. **Right side, top to bottom:** Eddie Gray, Douglas Burt, Jimmy Nunnally, Frank Lowe, Raymond England, Bobby Pollard, Hobo Ackerman, Frank Jones, Gerald McDaniel, Ronald Luck, P. I. Leadbetter, sponsor; Jack Ashton.

The Boys' Monogram Club is made up of boys who have lettered in one or more sports in High School. Some of its projects this year were taking care of ticket sales at all home games, the selling of school jackets and sweat shirts, and the presentation of awards to the outstanding graduating members.

OFFICERS: David Martin, Vice-President; Jack Ashton, President; Tony Sylvester, Treasurer.

BOYS' MONOGRAM CLUB

GIRLS' MONOGRAM CLUB

OFFICERS: Phyllis Curtis, president; Jennie Ivey, vice-president; Betty Harrelson, secretary; Denny Baxter, treasurer.

To hold membership in the Girls' Monogram Club one must have earned a letter in a sport. This year the club gave a party honoring the football and hockey teams. It presents a bracelet to the outstanding graduate nominated by the club and elected by the faculty.

First row, left to right: Betsey Wood, Patty Luck, Barbara Drake, Pat Taylor. **Second row:** Rosalind Douglas, Shirley Bolling, Nancy Smith, Ellen Stanley. **Third row:** Mary Jo Collins, Ann Howerton, Jennie Ivey, Phyllis Curtis, Betty Harrelson, Dennie Baxter, Betty Jane Hatch, Betty Lane Riggs. **Fourth row:** Berta Elmore, Yvonne Houser, Sandra Wyatt, Phyllis Browning. **Fifth row:** Delores Webb, Sponsor; Betty Jandl, Helen Aultman, Lillian Burch, Sponsor.

In Honor Of
Mr. James Edgar Mallonee

Dear Cherubie,
One word under your senior picture describes you perfectly and that is "Cherubie". It's been so much fun working with you this year on the Kaled. It really came out wonderful, didn't it? No one could be prouder than the ed. staff.
Go, please always remember me and the good times that we have had together.
I know that someday you'll be a top field designer with your fashion ability. All your slinky black dresses will really catch you a precious man someday.
God Bless you and Good Luck - with Love from me

Miss Kaleidoscope '53

Betty Lane Riggs

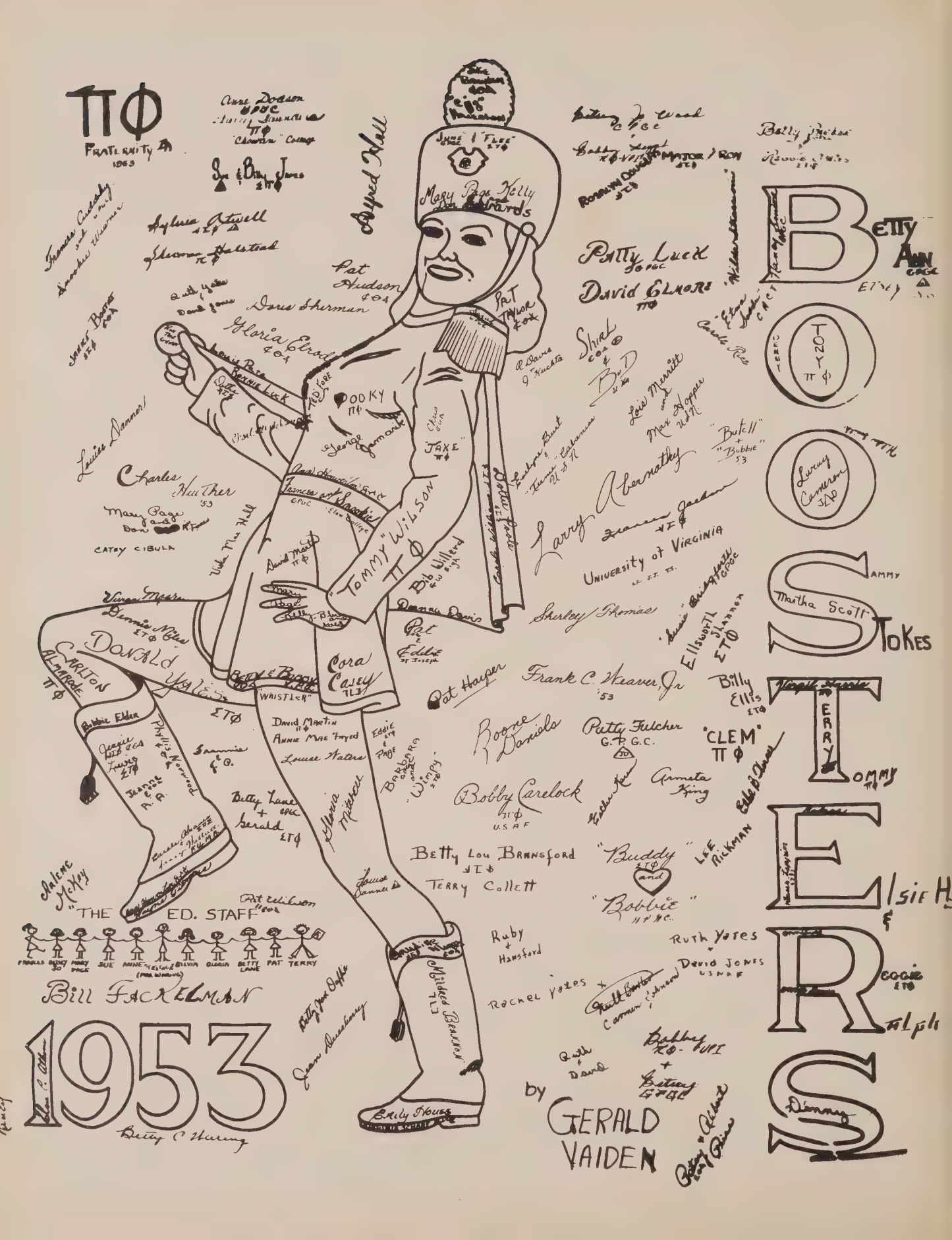
ΠΦ
FRATERNITY
1953
Tommy Wilson
Donald Yates
Carlton Alphrade
Cora Casey
Bill Fackelman
THE ED. STAFF
Betty Ann Stokes
Tommy Terry
Patty Luck
David Elmore
Pat Hudson
Pat Taylor
Gloria Elrod
Doris Sherman
Charles Huther
Mary Page
Larry Abernathy
University of Virginia
Shirley Thomas
Frank C. Weaver, Jr.
Bobby Carelock
Betty Lou Bransford
Terry Collett
Buddy
Bobbie
Ruth Yates
David Jones
Rachel Yates
Ruby Hansford
Mildred Brannon
Martha Scott
Clem
Billy Ellis
Patty Fulcher
Roone Daniels
Pat Harper
Betty Lane
Gerald
Louise Hatter
Annie Mae Fryer
Eddie
Page
Barbara
Wimpy
Gloria Mitchell
Phyllis Norwood
Jeanne
Bobbie Elder
Sammie
Malene McKay
Pat Wilson
Bobbie
Tony
Lucy Cameron
Betty C. Harvey
by GERALD VAIDEN

PHOTOGRAPHS THAT TELL THE STORY

Photographs by
DOREE-PETE

Natural Color Photos
Commercial Photos
Aerial Photos
Photostatic Copy

Formal Weddings
Portraits
Baby Portraits
Candid Weddings

Specialists in "Story Book" weddings. A complete coverage of your most cherished occasions mounted in luxurious leather albums. In color of your choice. Our oil tinted wedding photos are the finest.

We have enjoyed working with the faculty and the "gang" at H. H. S. for the past three seasons. We cherish the friendships we have made and the memories we have gathered through the past three years.

Houchins Studio

Portrait by appointment

Phone 5558

Hopewell, Virginia

"Old Reliable"

PETERSBURG FURNITURE COMPANY

Established 1887

Oscar Winfield, *President*
R. P. Winfield, *Treasurer*

100 N. Sycamore Street

Petersburg, Virginia

GLOBE DEPT. STORE, INC.

Exclusive Ready-to-Wear

Petersburg **Virginia**

Baby Chicks Virginia U. S. Approved

Pullorum Clean

BIRCHETT'S HATCHERY

Phone 4921

Petersburg — Hopewell Highway

Hopewell's Home For Chevrolet & Oldsmobile

Sales — Service

DUNNINGTON MOTOR COMPANY, INC.

Hopewell, Virginia

Hopewell's Oldest Auto Dealer

Best Wishes

Thelma Olaker

School of Dancing

ADERHOLT'S

Hopewell Auto Supply, Inc.

B. F. Goodrich Distributor
Motorola Television

Sales & Service

Phone 5567

FORD INSURANCE AGENCY

107 W. Poythress Street

Hopewell, Virginia

PARKER'S SHOES

221 E. Broadway

Hopewell, Virginia

PROGRESS-INDEX

Brings You All The News

of Hopewell and Vicinity

7 Days A Week

Compliments of

HILLBURN'S CHILDREN SHOP

237 Broadway Hopewell, Virginia

Compliments of

Effie Neaves Blackmon

COLEMAN CAB CO.

"Let's Go With 640"

Radio Dispatched

Phone 640

Hopewell, Va.

Compliments of

Baxter Optical Company

Incorporated

Two Stores To Serve You

105 Sycamore Street
Petersburg, Virginia

111 E. Broadway
Hopewell, Virginia

KLONIS BROTHERS MARKET

Complete Food Shopping

Delivery Service

Phone 2343 708 City Point Road

Hopewell, Virginia

Compliments of

The Traveller Restaurant

Fort Lee Entrance

Petersburg-Hopewell Road

Compliments of

Brady's Yellow & Mack Cabs

Dial 848 - 735

Hopewell, Virginia

Congratulations to the
CLASS OF 1953
From the

Jilts Sub-Deb Sorority

WESTERN AUTO ASSOCIATE STORE

242 E. Broadway

Hopewell, Va.

ALPERIN AND SAUNDERS

"Quality Furniture"

Your General Electric Dealer

133-135 E. Poythress Street

Southside Virginia's Largest Used Car Dealer

ZEHMER MOTOR SALES

1410 City Point Road

Hopewell, Virginia

S. O. Zehmer Phone 832

City Point Sweet Shoppe

Lunches-Dinners

New Management

Mrs. Josephine Tyler

A. G. Smith and Sons, Florists

Members of Florist's Telegraph Delivery Association

Flowers Phone 11 Downtown Office

Dupuy Road 32 E. Washington Street

Petersburg, Virginia

W. T. GRANT

Known for Values

Hopewell, Virginia

Compliments of

SCOTT'S STORE

Compliments of

HUGHES

CLEANING and DYE WORKS

"Hopewell's Newest and Most Modern Dry Cleaning Plant"

G & G PASTRY SHOPPE

Pies, Rolls and Pastries

Fresh Daily

"Decorated Cakes a Specialty"

254 East Broadway **Phone 2079**

Hopewell, Virginia

Compliments of

RANDOLPH MEAT MARKET

Phone 2449 **400 North Sixth Street**

Compliments of

CITY HALL BARBER SHOP

217 Main Street Hopewell, Virginia

Compliments of

F. W. Woolworth Company

Hopewell, Virginia

POWER'S NEWS STORE

MAGAZINES and NEWSPAPERS

Luncheon and Fountain Service

242 North Sycamore Street **Petersburg, Virginia**

Compliments of

SPERO'S

"The Store of Fashion"

Petersburg, Virginia

Harry W. Booz

"Hopewell's Oldest TV Repair Shop"

244 East Broadway **Hopewell, Virginia**

Telephone 859

Admiral — Crosley — Dumont — Emerson

Compliments of

HOPEWELL QUICK LUNCH

Poythress and Hopewell Streets

Hopewell, Virginia

Compliments of

Capehart-Parker Pontiac Co.

Corner of

Wythe and Adams

Petersburg, Virginia

Tops in Dairy Products

WOOD'S DAIRY

Hopewell's Largest Plant Area

Martin H. Diradour Phone 2230

WYATT'S FLORIST

"Flowers for All Occasions"

Corner Broadway and 6th Street

Hopewell, Virginia

Flowers Wired Anywhere

Day Phone: 4192 **Nite Phone: 2480**

BEASLEY'S MEN'S SHOP

Men's Clothing and Furnishings

Tailoring and Alterations

207 Main St. **Hopewell, Va.**

Athletic Equipment

TED CLARKE'S SPORTING GOODS

Sporting Goods - Johnson Motors
Fishing Tackle

Phone 5590 **Hopewell, Virginia**

STANDARD-JAMES SHOE COMPANY

"For Better Shoes"
Featuring

STRIDE-RITE FOR CHILDREN

Petersburg, Virginia

KING BROTHERS

Electrical, Household, Glass and Supplies

Phone 3344

101 Main Street **Hopewell, Virginia**

Builders Supply Company

of Hopewell, Incorporated

MANUFACTURERS and DEALERS

"Everything To Build With"

City Point Road and Ninth Avenue **Phone 615**
Hopewell, Virginia

Compliments of

F. W. Phipps, Jr.

Manager

PERSONAL FINANCE COMPANY

Compliments of

LADIES TOGGERY

PURE OIL PRODUCTS

Tires — Batteries — Accessories

BROADWAY SERVICE STATION

Personalized Service

W. O. HOLLOWAY, *Proprietor*

Dial Hopewell 5591 **1001 West Broadway**
Hopewell, Virginia

Compliments of

Dan's Cab

"Dan the Cab Man"

Phone 808

Saving Today Will Safeguard Tomorrow
Attractive Earnings Are Added To Your Savings

First Federal Savings and Loan Association of Hopewell

Accounts Insured to $10,000
Current Dividend Rate 3%

Compliments of

"Bob" Akers Motor Company

Sales – Studebaker – Service

"The House Behind The Car"

Phone 766 **Hopewell, Virginia**

Compliments of

The Globe Shoe Store

Phone 866 **201 Main Street**

Hardware — Paint — Wallpaper

Hopewell Supply Company

Hot Point Electrical Appliances

256 E. Broadway **Dial 722**

Compliments of

VERGARA'S ROYAL CLEANERS & TAILORS, INC.

COOK'S, INC.

Corner Broadway and Main Streets

Hopewell, Virginia

Shop Where Your Dollar Buys Most

Garfinkel's

Ladies' Ready-to-Wear

Sportswear and Accessories

GEORGE'S DRUG STORES

Number 1

Phone 2370

Broadway and Hopewell Sts.

Number 2

Phone 676

Broadway and Main Sts.

Aldridge Clothing Company

"The Store for Dad and the Lad"

Botany Suits

Mallory Hats Jarman Shoes

Van Heusen Shirts

Hopewell **Phone 2685**

Compliments

HAROLD'S

Women's Apparel

231 East Broadway **Hopewell, Virginia**

interesting work

...and you can get it!

Telephone work is interesting — and you don't need experience to get a good job after graduation!

That's one reason why so many girls head for the telephone company when they finish school. They know they'll earn good money from the start, even while they're trained, and get raises regularly.

Your high school counselor can tell you more about the many different telephone jobs — or come in and see us when you finish school!

The Chesapeake & Potomac Telephone Company of Virginia

MAXINE MARSHALL

Lost !
Not Me !

And, unlike an old soldier . . .
I won't fade away 'cause Mom has had me
"picture turned young forever"

by

Phillips
Portrait Studio

602 City Point Road **Hopewell, Va.**

Have your Mom call Now ! !

Phone 2120

The High Cost of Living

has a long way to fall before it gets down to the

Low Cost of Electricity

Your Electric Service is on the job 24 hours a day—day and night—making your daily living lots easier, healthier and more enjoyable.

VIRGINIA ELECTRIC AND POWER COMPANY

CITY POINT INN AND APARTMENTS

"Hopewell's Leading Hotel"

Operated by Norwood Wilson

Compliments of

LUBMAN'S

Ladies, Men's, Boys' Clothing

233 North Sycamore Street **Petersburg, Virginia**

SOUTHSIDE CANDY COMPANY, INC.

37 Bollingbrook Street

P. O. Box 691 **Phone 738**

Petersburg, Virginia

BURTON P. SHORT AND SON

"We Specialize In All Types Of Asphalt Roads"

General Contractors

Telephone 142 **P. O. Box 1107**

Petersburg, Virginia

DALTON'S *Jewelers*

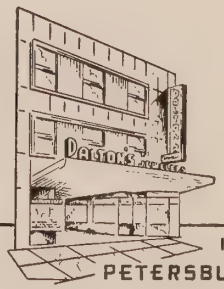

115 N. SYCAMORE ST.
PETERSBURG, VIRGINIA

Fly With

HUMMEL AVIATION

Hopewell Airport

Landplane and Seaplane Facilities
Equipped For Night Flying

Repair Shop

Snack Bar, Beautiful Lounge

Modern Rest Rooms

KENT'S FURNITURE COMPANY
INCORPORATED

"Dependable Furniture Since 1897"

Petersburg, Virginia **Phone 412**

Delicious Hot Dogs, Hamburgers
Sandwiches, Ice Cream

JEFF'S PLACE

1204 City Point Road **Hopewell, Virginia**
JEFFREY BASILE, *Owner*

"Sit Still and Call Bill"
West End Station

15th and Buren Streets
Latex Equipment in Lubrication
Phone 3388

PARTIN OIL CO.

Kerosene — Heating Oil
and Accessories

B. W. PARTIN, *Propr.*

P. O. Box 690 **Hopewell, Virginia**

Compliments of
L and N DINER

Randolph Road & Cawson St.

NORA and HAZEL, *Managers*

Phone 2344

Compliments of
GATES COAL CO.

Fuel Oil — Stoves — Coal

Compliments of
Appomattox Realty Corporation

110 East Poythress **Hopewell, Virginia**
Phone 2526

Compliments of
SYLVIA HAT SHOP

Petersburg, Virginia

Compliments of

RACKLEY'S
Radio and Television Co.

"Hopewell's Oldest and Largest Television Dealer"

232-34-36 Broadway **Phone 800**

Compliments of

SEAR'S SHOE STORE

"Home of Poll Parrot Shoes"

Rucker-Rosenstock

Southside Virginia's Most Complete Department Store

132 N. Sycamore St. Petersburg, Virginia

RAY BROYHILL'S

Your Friendly Ford Dealer

Broadway to Poythress on Randolph **Hopewell, Virginia**

Compliments of

LUCK'S BEAUTY SALON AND BARBER SHOP

Air Conditioned Shops

217 Main Street **Hopewell, Virginia**

Compliments of

CLARK & PRITCHARD CLOTHIERS

209 E. Broadway **Hopewell, Virginia**
Phone 2200

DRINK . . .

Coca-Cola

TRADE-MARK REG. U. S. PAT. OFF.

IN BOTTLES

PETERSBURG COCA-COLA BOTTLING WORKS, INC.

BUTTERWORTH'S

"Southside Virginia's Leading Home Furnishers"

Hopewell

Colonial Heights

CONGRATU

Hopewell

CLAS

Nitrogen Division

ALLIED CHEMICAL & DYE CORPORATION

CONTINENTAL CAN COMPANY

ATIONS

High School

'53

CELANESE CORPORATION OF AMERICA

HERCULES POWDER COMPANY

Compliments of

Randolph Motor Company

DODGE PLYMOUTH

Phone 2000

Magazines and Newspapers

Reese's News Store

Fountain Service

217 Broadway **Hopewell, Virginia**

Phone 2333

Hopewell
Heating & Sheet Metal
Contractor

327 E. Broadway **Hopewell, Virginia**

"Everything for the Office"

Also Artist and Drawing Materials

Powell-Cole Stationery Company, Inc.

11 North Sycamore Street **Petersburg, Virginia**

Ambulance Service — Day or Night

Shanko-Gould Funeral Home

214 N. 6th Avenue **Phone 628**

Hopewell, Virginia

Cavalier Buick, Inc.

BUICK AUTOMOBILES

109 N. Market Street **Petersburg, Virginia**

Phone 513

Hopewell Iron & Steel Corporation

South 6th Avenue **Hopewell, Virginia**

Iron
Rags
Rubber
Metal

Compliments

of

G P G C

ERCELLE BEAUTY SALON

Phone 2254

DAVIS CANDY COMPANY

Wholesale Tobacco and Confections

105 Fifteenth Avenue **Phone 2188**

PHIL'S

HOPEWELL, VIRGINIA

"Where Everybody Saves"

Main and Poythress
Hopewell, Virginia

Compliments of

The STAR

Credit Jewelry Easy Terms — Credit Clothing Easy Terms

227 E. Broadway Hopewell, Virginia

Compliments of

RED FRONT MEAT MARKET

218 Hopewell Street **Hopewell, Virginia**
Phone 2495

CAROLYN SHOP

"There is a Distinctive Charm
To Every Carolyn Frock"

Phone 3251 **219 Broadway**
Hopewell, Virginia

Compliments of

R. H. JOEL

Diamonds — Watches — Silverware

223 Broadway **Phone 2848**

Reliable Jeweler

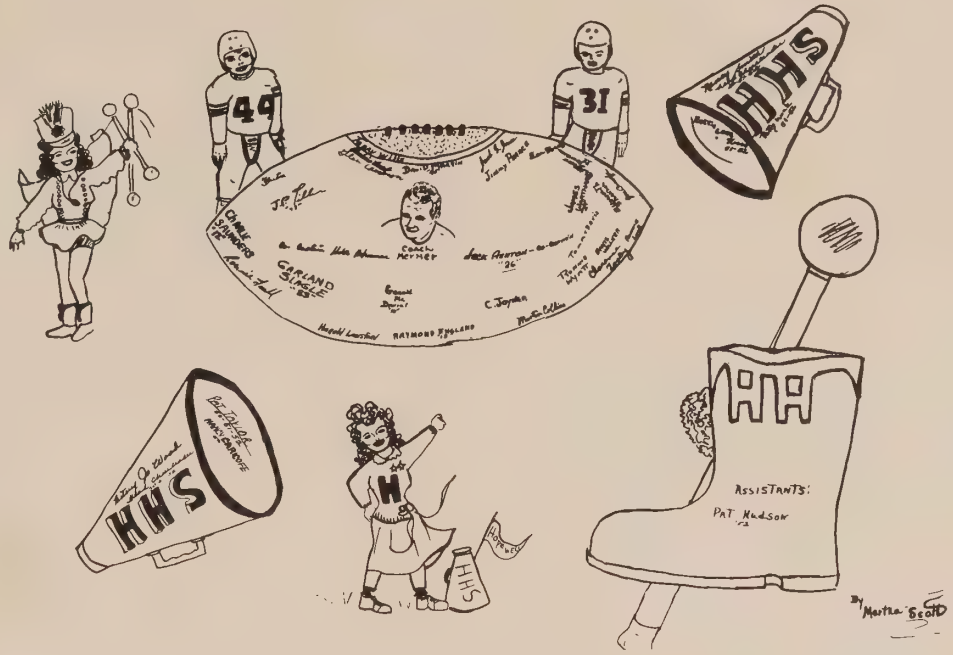

Jimmy Buchanan

WATCHMAKER

"Where Your Patronage Is Appreciated"

JEWELRY — WATCH REPAIR

Phone 3640

Work Guaranteed

305 E. Broadway **Hopewell, Virginia**

Nickell Cash Coal Co.

First Over Randolph Crossing **Hopewell, Virginia**

Phone 605

Compliments of

Mark's Clothing Co.

For Men and Boys

Hopewell, Virginia

Frigidaire Home Appliances

Office and Store

104-106 W. Broadway

Phone 2663

J. W. Enoch's

Paint - Lumber - Roofing
Hardware - Easy Washer

Warehouses

Phone 2664

Compliments of

Car Terminal Restaurant

South Main Street Hopewell, Virginia

Compliments of

Coley's Confectionery

Quality Ice Cream

Many Flavors

Compliments of

Gilman Agency – Master Bakery – Minshew's

Howerton – Willoughby

Pursell and Whealton

106 Main Street **Phone 4100**

Hopewell, Va.

Paints **Hardware** **Toys** **Houseware**

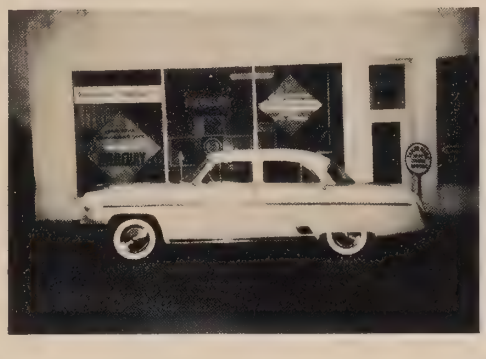

HOPEWELL MOTOR COMPANY

MERCURY SALES and SERVICE

401 E. Broadway **Phone 842**

STATIONERS BOOK SELLERS

T. S. BECKWITH AND CO., INC.

Petersburg, Virginia

Office Supplies

PRINTERS and ENGRAVERS

Appomattox Dry Cleaners

Home of Good Dry Cleaning

206 Appomattox Street

Opposite Patrick Copeland School

Phone **4264**

Compliments of

Dorsey-Bullock Funeral Home

Established 1926

AMBULANCE SERVICE

208 East Poythress Street Phone Hopewell 2321

Jordan Bros., Inc.

Petersburg, Va.

Jewelers and Silversmiths

CHINA and GIFTS

SINGER SEWING CENTER

"Everything for the Woman Who Sews"

Petersburg, Virginia

25 Washington St. **Phone 917**

Compliments of

ALVIN JONES STUDIO

1715 City Point Road **Phone 3637**

CENTRAL DRUG COMPANY

Broadway at Randolph Road
Phone 2112

Hopewell, Virginia

Compliments of

Rivercrest Golf Club

Hopewell, Virginia **Telephone 2607**

All the Local News in

THE HOPEWELL NEWS

Better Printing and Engraving
School Supplies

Compliments
of

Sowers Hardware

Compliments of

Finlayson Laundry and Dry Cleaners

"One Call Does All"

Dial 577 **220 E. Poythress Street**
Hopewell, Virginia

Compliments of

City Point Service Station

Virginia Meat Market

Fresh Meats
Vegetables — Groceries

Compliments of

Hunter & Lee

Texaco Service

Phone 674
15th Avenue and City Point Road

Compliments of

Frank Fayed Grocery

Phone 633 **226 South 15th Avenue**

Kuppenheimer Clothes

Stetson Hats

YOUNG - HARRISON

Compliments of

CONTINENTAL CAN CO.

Hummel-Ross Division

Hopewell, Virginia

"Compare Pet With Any Other Ice Cream"

PET ICE CREAM

"a health food"

Main Office

Petersburg, Virginia

ME

OFFICE MACHINES

Sales and Service

Rental — Repairing

21 Wythe Street **Petersburg, Virginia**

IRVINE COMPANY

Plumbing and Heating — Air Conditioning

Contractors

Phone 3157 **610 W. Broadway**

Compliments of

H. P. HARRISON COMPANY INC.

Directors

S. H. Short, *President*

L. S. Short, *Vice-President*

R. T. Short, *Secretary-Treasurer*

A. T. PINER

General Contractor

Specializing in Building
Modern Popular Priced Homes

300 S. 12th Ave. Hopewell, Va. **Phone 2453**

ME

Dear Gloria

I want to wish you
Best of luck to a very sweet
and lovely girl. And hope you won't
forget me when you leave. I still remember
the good times we had at minstrel practice when
you would go out into the halls and smooch with
some boys. And uncle would call for you and you won't
there. But I guess you're still a good egg but only when you
asleep. I guess I'll have to be good until next football season. And
you had better come to the football games to or its going to be bad for
you. But putting all kidding aside I want to wish you the best of luck in
you undertake, and I know that you'll succeed. And you have all my wishes for a
wonderful future. Well I guess that about all I can think of to write. So goodbye for now.

Love Always
Ellsworth
Stamm

→ Hi! Well Glo - Here we are —
I have enjoyed your friendship as much as any one
other girl I know! Sincerity is a wonderful trait, Glo — and
you have it!!! Honest! Don't forget our fun this year — 'frinstance
the spaghetti dinner when the house was haunted — EEK! Oh
Gloria, I'll never forget all that jello and chrystal rolling
down the steps - murder!! and our fun in Richmond when
we ate at the Wakefield and saw that Ick movie — Mrs.
Waring is our life-long friend, you know it? I had more
fun with you this year - so don't forget me!
Write to me at Duke or W & M. (?)

Love always,
Frances
JPGC

Sight chart of Glo

Dear Gloria,

May 29, 1953

Well, Glo, we're finally leaving this "dear" old place!!! I didn't think I was, but I am (I hope!!) It's really been lots of fun being with you in school, remember in Mrs. Warning's home room, that was the year!!!

Remember the sixth grade + on up, I'm glad I'm leaving, but in a way I'm sorry. I think the thing I'm going to miss is being with you and all the other classmates. I'll never forget dear old Chin class + how we struggled with the second sopranos + getting into the big choir, we finally made it!! All the gossip that we told + sometimes wasn't really true, the disagreements we had, and the slow, (turtle) walks home (still gossiping!!!) There are many more memories to write, but space wouldn't permit, but I'll never forget them. That's one thing that can never be taken away from you!!!

Well, Gloria, you + the staff have made up a wonderful year book + you worked hard, you always were a hard worker. This doesn't mean goodby' cause I'll be

seeing you all summer.

I'll repeat myself again. I think you are of the sweetest girls I know and it's been wonderful knowing & going to school with you. I only hope that our friendship won't end with this year!!

Oh, I forgot the operetta, the dance we were going to do, but didn't!!! All the work you did on the costumes, they're still cute as heck!! Never forget our struggles in English (Beane & Burch) they were really struggles, but we passed them (so far!!!)

Remember last year when we were both going to write in each other's books? Well, I'm making for it, now!!!

Well, "stinkie", I really must end this and leave some space for someone else!!! Don't forget me & all the memories at H. H. S.!!!!

I really do wish you the best of everything, one of these days you'll be a great designer!!!! (designer)

Again I'll say I'm going to close & really am this time. Be good & stay sweet. Don't forget me.

Love you,

Rachel N.

Dear Slim,

I really don't know what to say to such a cute little gal, but if you were real ugly I could tell you plenty. Now if that didn't ~~to~~ take brain to rite such a splendid sentence, I dont no what did. The only thauble in it doesn't make sense. I really think a lot of you. No kidding. In the short while I know you I grown to like you very much and believe me, I'm going to miss you a lot around W.H.S. next year. I'm sure you will succede in any field you choose. Best of luck in everything to one of my dearest freinds

Love Jack Jumer

Gloria —

One of my favorite additions to the "International Club."

Best Wishes —

Ray Schee

Hi "Mitch" -
Hell here I go to write a book to you - Blo -
I'll never forget all the wonderful times we have had together.
Especially all the nights after operetta practice, when we would go ridding, singing etc. Please don't ever forget those wonderful times as I think they are tops - Listen little girl (little thou d) you had better come to see me this summer, and ever tho you are going to R.P.I. ~~you~~ and I am just going to Pan America so I had better speak to me. I have got to go now so I will write more later OK? (cutie) Love Ya!

Barbara Drake
G.P.S.C.

I think you are a darling girl and I'm going to miss you - Give me a (phone) ring sometime - maybe we can do something

Love
Barbara
G.P.S.C.

YEARBOOKS
in deeptone
TRADEMARKS OF QUALITY
MYERS AND CO. INC. TOPEKA, KANSAS